GUERNSEY

BREEDERS' JOURNAL

February 23
1960

DEVOTED TO THE PROMOTION OF THE BREED

ANOTHER HERD SIRE PROSPECT

IN THE McDONALD FARMS SALE, AT THE FARM, JUNE 6, 1960

McDONALD FARMS R. L. CHANCELLOR

Born September 25, 1959. A large, straight, deep-bodied calf with an abundance of dairy character.

Chancellor's Dam

McDonald Farms Pre Lidelia (E 5 times)
7 records include 14809—819—5yrs—365C—3x. 11731—625—7yrs—305C—2x. 12778—737—5yrs—365—2x. 13310—716—10yrs—365—2x. Res. Gr. Ch., N. Y., 1950.

His Maternal Granddam

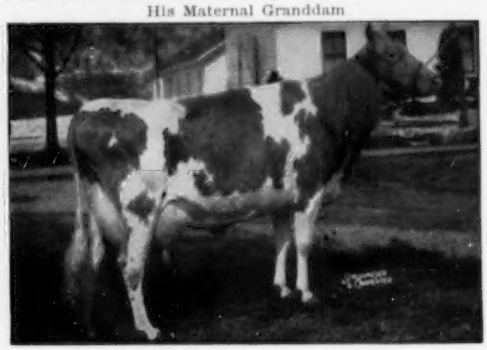

McDonald Farms Idalia (VG '47)
5 records include 13063—723—5yrs—365C—3x. 11028—602—Sr4—365C—3x. 10080—513—7yrs—365—2x. She dam of the John Plain Farm, Inc. sire, McDonald Farms Rival Viking, All-American 2-Year-Old, 1957, Aged Bull, 1958, now owned by Curtiss IMproved Stud.

Chancellor's Sire

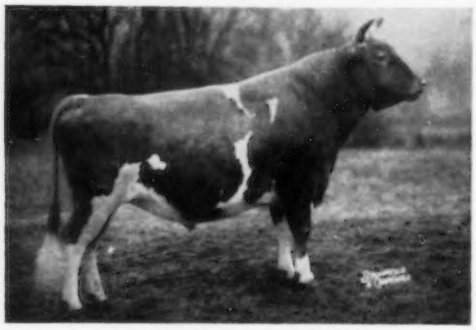

McDonald Farms Pre Rose Lad
When summarized, 11 daus., 16 rec. av. 10085 M. 4.8%, 484 F, 305—2x—M.E., 7 cl. av. 83.3%.

His Maternal Great Granddam

Rosemount Poinsetta (VG '47)
12800—660—Jr2—365C—3x. 14448—756—Sr3—365—3x. 3 tested daughters include Idalia (above). She is also dam of Rosemount Rex. 30 daus., 83 rec. av. 10130 M. 4.8%, 489 F. 305—2x—M.E., 19 cl. av. 86.2%.

Chancellor's Sire's Dam

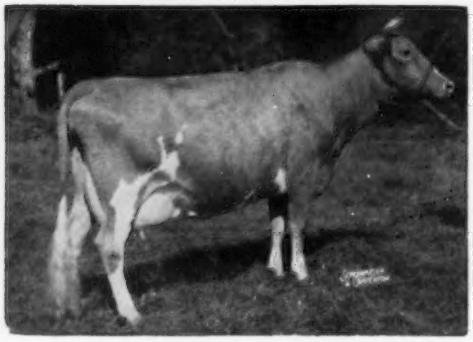

McDonald Farms D. May Rose (E '52)
11866—621—Jr2—365—3x. 10424—534—Sr3—305C—2x. 1 tested daughter.

His Sire's Granddam

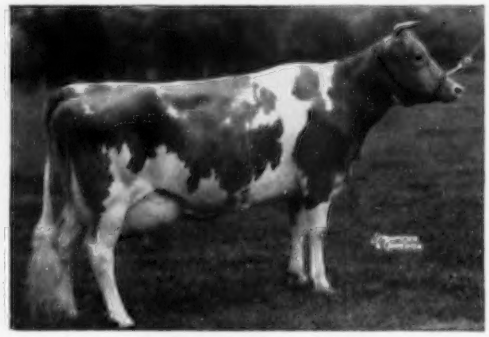

Foremost Old Rose (E '47)
A noted show cow, 15220—742—A—3x. 4 tested daughters, 3 classified, 2 E, 1 VG, including D. May Rose (opposite). 3 PR sons.

Liseter Farms used a son of Pre Lidelia, but unfortunately they lost him as a young bull. He proved so good that Mrs. duPont selected another son of Pre Lidelia for the Liseter herd. Another son is in service in the Ontario, Canada, Artificial units. Milt Dennis, Amboy, Illinois, one of the most successful farmer-breeders in the Mid-West, selected a full brother to R. L. Chancellor for his herd in partnership with Joseph Heitzler, Jr., Prophetstown, Illinois.

BREED BY CHOICE NOT BY CHANCE

McDONALD FARMS **Cortland, New York**

CORNELL UNIVERSITY, Owner — H. H. THOMAS, Herdsman — K. C. SLY, Manager

National Class Leader . . .

La Ramee Marie Sonia
Excellent 93
*20477—1015—(4-10)—365—2x
17028—841—(3-7)—365—2x

4 Times Class Leader . . .

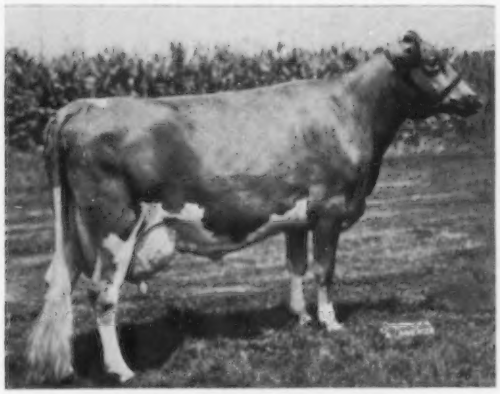

Haddon's J. Tina VG
*20150—929—(6-7)—365—2x
*17412—800—(5-5)—305—2x
*15514—714—(4-3)—HIR—305—2x

Class Leader 10th Fat . . .

Laurel Cliff B. I. Tillie E
17354—937—(4-10)—365—2x
12848—667—Sr3—305—2x
Son Available

LAST MONTH

Our All-American Nominations

THIS MONTH

Our 1959 Production

Two National Class Leaders
Two Over 20,000 lbs.

Summary

All Machine 2x Milking

	Actual	ME
1 2-yr.-old 365 da. 2x	13737—665	14245—689
4 3-yr.-old 365 da. 2x av.	12955—660	12018—613
3 4-yr.-old 365 da. 2x av.	16853—893	14862—788
1 aged cow 365 da. 2x	20150—929	17127—789
9 head all ages 365 da. 2x av.	15141—768	13781—699
13 2-yr.-old 305 da. 2x av.	9608—475	11456—565
20 3-yr.-old 305 da. 2x av.	9960—501	10745—540
8 4-yr.-old 305 da. 2x av.	10745—546	11230—570
14 aged cows 305 da. 2x av.	12100—613	12307—623
55 all ages 305 da. 2x av.	10514—530	11380—571
64 all ages 365 & 305 da. 2x av.	11185—563	11719—590

WOODACRES

BOX 669, PRINCETON, N. J.

ATHERTON W. HOBLER, OWNER • M. B. SOWERBY, MANAGER

Daughter Natl. Class Leader

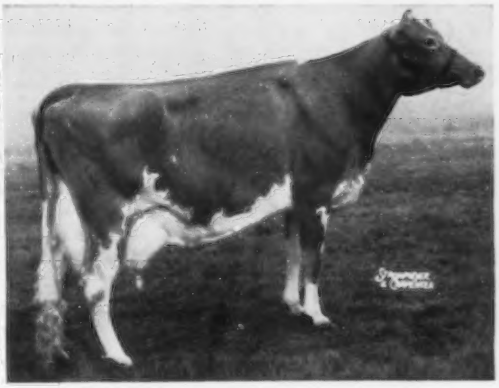

Meadow-Gold A. Serenity
Excellent
17588—827—6yrs—365C—2x
18685—930—7yrs—365—2x
19044—900—(8-11)—365—2x
Meadow-Gold Imperial Tranquil
*14838—641—(2-7)—305—2x
Son Available

1926 — Green Meads Farm — 1960

We Like These Daughters of Green Meads Wistar

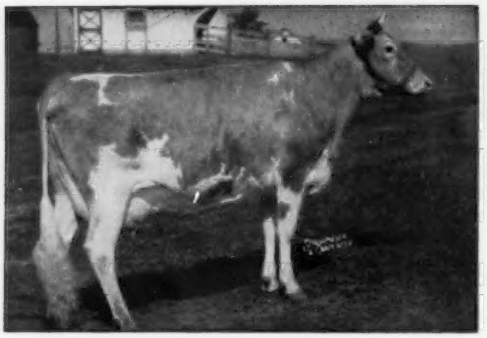

Ideal's Wistar's S. Susie

7 records including
18184—1001—5yrs—365—3x
21294—1195—8yrs—365—3x
*20235—*1115—10yrs—305—3x
National Record in fat, 4th in milk
Dam of 4 sons and 4 daughters.

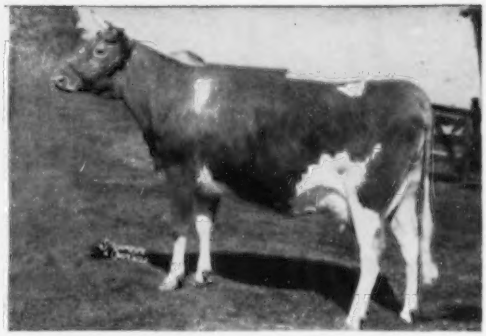

Ideal's Wistar's Susie

7 records, 5 over 1000 lbs. fat including
21384—1182—6yrs—365C—3x
20861—1136—8yrs—365C—3x
19538—1093—10yrs—365—3x
Dam of 5 daughters

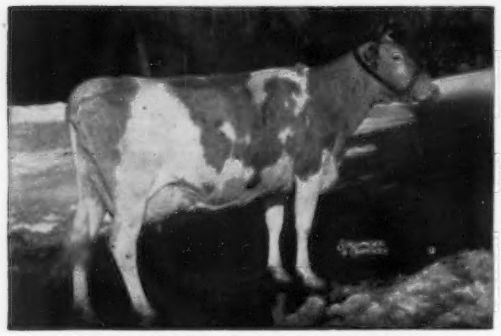

Bethany Wistar's Lady (VG '47 '52)

4 records including
15259—723—C
18991—886—6yrs—365C—3x
13221—596—14yrs—305—2x
Dam of 6 daughters and 5 sons.

Sold to Franchester Farms for $2,800 in 1946. Dam of Franchester Free Wistar and Franchester Handy Lilly, 14670—687—7yrs—365C—2x.

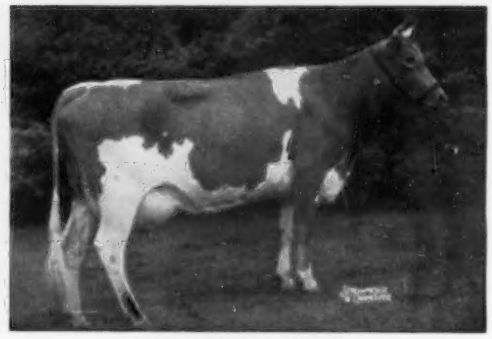

Bethany Wistar's Holly

12235—*595—Jr2—305C—3x
Class Leader in Fat when made
18711—903—Jr4—365C—3x
15797—794—5yrs—305C—3x
Dam of 3 daughters and 5 sons.

Sold to Flying Horse Farm for $2,000 in 1946. Dam of Flying Horse Holly's General, 19 daus., 27 rec. av. 11812 M, 4.9%, 582 F (M.E.—305—2x).

For That Reason We Have In Service —

GREEN MEADS GAY WISTAR

Born August 28, 1958

A son of **McDonald Farms Jolly Thomas** (High Neptune—King's Lenora, 13238—708—5yrs—365—3x), out of **Green Meads Countess Wilmette** (VG '58), 15053—656—Jr2—365C—3x, 12585—567—Sr4—305—2x. Wilmette combines great size with extreme quality and dairy character. Next Dam: Green Meads Dame Wilhelmina (VG '58), 15876—699—Sr4—365C—3x. Next Dam: Green Meads Lady Willow, 15344—815—Jr2—365—3x. Next Dam: Green Meads Queen Weigela, 12743—736—C, she a full sister to Green Meads Wistar, he sire of the 4 top cows pictured above.

Plan to visit our herd soon.

Farm is on Route 41 — 3 miles south of U. S. 20 or 5 miles north of Mass. Turnpike — Exit 1.

Federal Accredited
No. 215854

RICHMOND, MASSACHUSETTS

State Bang's Free
Vacc. No. 245

DARWIN S. MORSE, Owner

OSCAR D. CRABTREE, Manager
Tel. Richmond 78-2

INDEX OF ADVERTISERS

A

Amber Acres — Ill. 326
American Breeders Service — Ill. 316
American Cyanamid Co. — N. Y. 317, 322, 323

B

Badger Breeders Cooperative — Wis. ..III Cover
Bayville Farms, Inc. — Va. 287
Breeders Supply Co. — Iowa 320
Bristol Products — Conn. 318
Brookberry Farm — N. C. 291
Buckeye Incubator Co. — Ohio 319

C

California Guernseys — Calif. 334
Castle Brook Farm — N. J. 289
Cla-ore Farm — Ore. 335
Clearview Farm — Ohio 330

F

Fireside Farms — Ohio 331
Flying Horse Farm — Mass. 314
Flying Horse Farm Dispersal — Mass. 314, 315
Fresno Guernsey Rancho — Calif. 334

G

Garey Cattle Sales — Pa. 315, 316
Graham Breeding School — Mo. 321
Granger Sales Co. — Conn. 320
Green Meads Farm — Mass. 282

H

Hazy Hills — Ill. 326
Holliknoll Farm — Va. 294

I

Ideal Guernsey Farms — N. J. 284
Illinois Guernseys — Ill. .....324 — 327
International Stock Food Corp. — N. Y. 320

J

John Plain Farm, Inc. — Ill. 327

K

Klenzade Products, Inc. — Wis. 320

L

Laacke Co., R. — Wis. 318
Langwater Farm Dispersal — Mass. ..IV. Cover
Lerson Lawn Farm — N. Y. 333
Lyndale Farms — S. C. 329

M

McDonald Farms — N. Y. .....II. Cover
Meadowbrook Farm — Ill. 324
Merryman Co. — Md. .....315, IV. Cover
Mojonnier Brothers — Ill. 318
Monte Vista — Calif. 334
Mungle's Dairy — Okla. 324

N

National Agri'l Supply Co. — Wis. 318
National Band & Tag Co. — Ky. 316
Nejasco Farms — Ga. 329
New York Guernseys — N. Y. 332, 333

O

Ohio Guernseys — Ohio 330, 331
Oregon Guernseys — Ore. 335

P

Pate Sales Co. — N. J. 328
Pennsylvania G. B. A. — Pa. 290

R

Rolinda — Calif. 334
Rolling Acres Farms — Ill. 325

S

Schmid's Guernsey Farm — Fla. 330
Standard Equipment, Inc. — Md. 321
Strohmeyer & Carpenter — N. Y. 318

T

Tarbell Guernsey Farm — N. Y. 332
Transcript Printing Co. — N. H. 321
Tri-State Breeders Co-Op — Wis. 336

V

VioBin Corporation — Ill. 320

W

Walker Farms — Miss. 293
Wandering Brook Farm — N. Y. 333
Weston Mfg. & Supply Co. — Colo. ...318
Wethersfield Farm Dispersal — Mass. 328
Woodacres — N. J. 281
Woods, Mort — Okla. 333

Y

Yorklynn Farm — Ohio 331

ADVERTISERS

Help us mail the Journal to its readers and your prospective buyers on time.

Publication Date	Advertising Copy Due
March 23	Feb. 23
April 7	March 7
April 23	March 23

(Each issue of the Journal is mailed **eight** days before date of publication.)

Rates:

Space	Occasional	Contract*
1 page	$125.00	$100.00
1/2 page	70.00	55.00
1/4 page	42.00	33.00

(*Contract rate applies on 3 or more insertions and to Special State and County groups.)

Chat . . .

During a recent trip to England, GORDON HALL spent three days on the Island of Guernsey visiting with old friends. Gordon writes that he saw the new office building, provided by the American Fund, now nearing completion. The building will house the Advanced Registry and Herd Registry on the first and second floors, with the third floor devoted to a large Board Room.

WOODACRES FARM, Princeton, N. J., recently moved into their new barn which replaced the one destroyed by fire this past summer. Space is provided for 34 comfort stalls and 10 box stalls, in a most convenient labor-saving arrangement.

Under the heading of "Boy's Hard Work, Talent, Win For Him," 10-year-old JOHNNY RASMUSSEN, Glendale, Ariz., was featured in Leonard Sime's column recently in the Arizona Republic, Phoenix. Johnny was pictured with his senior heifer calf, Sarival Valor Buttercup, that was junior champion female at the Arizona State Fair.

Second Class postage paid at Peterborough, New Hampshire.

Ideal Guernsey Farms

GOLDEN GUERNSEY

BUILDING ☆ FOR ☆ A ☆ CENTURY

"HOME OF THE BREED'S GREATEST PRODUCING HERD"

NO BUSINESS TRANSACTED ON SUNDAY

Who can top this record? Following is a list of 50 top cows to finish during 1959.

	Milk	Fat	Age
★IDEAL'S SUPERIOR'S MELANIE	23041	1229	5yrs—365—3x(pending)
IDEAL'S SUPERIOR'S MEMOIR	20300	*1169	Sr3—365—3x
IDEAL'S SUPERIOR'S NINA	19057	*1168	Sr4—365—3x
IDEAL'S PREDICTOR'S TRIXIE	*24828	1161	8yrs—365—3x
IDEAL'S SUPERIOR'S KATHY	18668	*1142	Sr3—365—3x
IDEAL'S SUPERIOR'S LEILA	20738	*1141	Sr4—365—3x
IDEAL'S L. D.'S MAIDEN	16552	*1124	Sr4—365—3x
IDEAL'S WISTAR'S S. SUSIE	*20235	*1115	10yrs—305—3x
IDEAL'S SUPERIOR'S DOT	20709	1086	5yrs—365—3x
IDEAL'S BEACON'S DAMSEL	*21415	1074	Sr4—365—3x
IDEAL'S SUPERIOR'S DELILAH	19263	1069	Sr3—365—3x(pending)
IDEAL'S G. S.' ROSETTE	18039	*1063	9yrs—305—3x(pending)
IDEAL'S SUPERIOR'S FRAN	*21462	*1059	Jr4—365—3x
IDEAL'S BEACON'S BEACONESS	23694	1056	6yrs—365—3x(pending)
IDEAL'S STANDBEST C. SUSIE	20514	1054	Sr3—365—3x
IDEAL'S GALLANT'S TRIXIE	22063	1052	6yrs—365—3x
IDEAL'S BEACON'S NANETTE	18119	1051	7yrs—365—3x
IDEAL'S SUPERIOR'S DAY	19100	*1050	Jr4—365—3x
IDEAL'S SUPERIOR'S CONNIE	20025	1048	Sr3—365—3x
IDEAL'S L. D.'S MARG	16464	1041	Sr3—365—3x(pending)
IDEAL'S STANDBEST TRIXIE	19338	1038	Sr3—365—3x(pending)
IDEAL'S MAIN STAY'S TINKLE	*16319	*1037	Sr4—305—3x
IDEAL'S L. D.'S MARNETTA	21185	1034	5yrs—365—3x
IDEAL'S WHITCOMB'S ETHEL	18933	1028	Jr3—365—3x
IDEAL'S STANDBEST WHITTIE	18999	1026	5yrs—365—3x
IDEAL'S ROSE KING'S SUSIE	16887	1024	8yrs—365—3x(pending)
IDEAL'S S. R. K. P. ROSE	*21903	1021	Sr3—365—3x
IDEAL'S SUPERIOR'S NINON	17009	*1020	Jr2—365—3x(pending)
IDEAL'S SUPERIOR'S D. SUSIE	17624	1009	Sr3—365—3x
ORAM'S DON'S CORDELIA	19438	1007	Sr3—365—3x
IDEAL'S ADVANCER'S POLLY	16756	1005	6yrs—365—3x
IDEAL'S EMINENT'S FANNIE	20259	1005	6yrs—365—3x
IDEAL'S BEACON'S TRIXIE	18792	1003	6yrs—365—3x
IDEAL'S EMINENT'S DOT	18768	1002	6yrs—364—3x
WELCOME LANE'S MARY	18876	1001	15yrs—365—3x
IDEAL'S ADMIRAL'S BECKIE	19766	988	Sr3—365—3x
IDEAL'S SUPERIOR'S WINNIE	16237	984	Sr3—365—3x(pending)
IDEAL'S G. S.' NOREEN	15197	978	9yrs—365—3x
IDEAL'S BEACON'S ROSETTE	20542	965	12yrs—365—3x
IDEAL'S SUPERIOR'S DAWN	16120	944	Jr3—365—3x
IDEAL'S SUPERIOR'S NADA	15799	917	Jr2—365—3x
IDEAL'S SUPERIOR'S D. SUE	14595	903	Sr2—365—3x
IDEAL'S FOLLY	16690	880	Sr3—365—3x
IDEAL'S SUPERIOR'S PEARLETT	15665	878	Jr4—365—3x
IDEAL'S SUPERIOR'S MARNETTA	16106	870	Jr2—365—3x
IDEAL'S SUPERB'S DORANE	16772	870	Jr2—365—3x
IDEAL'S SUPERIOR'S IRENE	14664	869	Jr2—365—3x
★IDEAL'S CHARMDUKE'S NINA	15590	867	Jr2—365—3x
IDEAL'S BEACON'S NINA	15741	866	12yrs—305—3x
IDEAL'S L. D.'S GOLDIE	15499	860	Jr3—365—3x

★Owned by J. C. Penney *Class Leaders

We now have 6 records over 1300, 20 over 1200, 53 over 1100, and 163 over 1000. Also, 1 over 28,000 milk, 2 over 26,000, 6 over 24,000, 16 over 23,000, 28 over 22,000, 57 over 21,000 and 110 over 20,000.

Note: Not having heard from any breeders challenging us with the largest herd of purebred Guernseys (January 7 Journal), may we assume that we again have the largest herd in the world?

"IT'S ALL IN THE RECORDS"

JACOB TANIS & SONS, Proprietors
JOHN TANIS, D. V. M.
LLOYD B. SIMMONS, Herdsman

IDEAL GUERNSEY FARMS
Augusta - Sussex County - New Jersey

The American Guernsey Cattle Club

OFFICERS AND EXECUTIVE COMMITTEE

Gavin W. McKerrow, Pewaukee, Wis., President, '61.
Lloyd S. Riford, Auburn, N. Y., Vice-President, '60.
Lloyd B. Wescott, R. 3, Clinton, N. J., 2nd Vice-President, '63.
Robert D. Stewart, Secretary-Treasurer.
Kenneth A. Brighton, Attorney.
Merritt H. Adamson, Camarillo, Calif., '62.
Alvin C. Bush, R. D. 2, Muncy, Pa., '60.
W. W. Fitzpatrick, Quail Roost Farms, Rougemont, N. C., '62.
Delbert H. Kingston, Cary, Ill., '62.
Otto H. Liebers, Lincoln, Nebr., '64.
Jack Lively, 11200 Denton Drive, Dallas 29, Texas, '63.
Wendell C. Locke, Kalamazoo, Mich., '60.
John Lyman, Middlefield, Conn., '61.
Kenneth C. Price, Port Orchard, Wash., '64.
James C. Walker, Stoneville, Miss., '64.
John D. Worthington, Bel Air, Md., '61.
Howard J. Ziegler, Clyde, Ohio, '63.
(Year indicates Committee term expiration.)

ADMINISTRATION

Robert D. Stewart, Secretary-Treasurer.
Herbert C. Nichols, Office Manager and Asst. Comptroller.

COMPTROLLER

F. Russell Abbott.

HERD REGISTER

Irving E. Nichols, Director.

PURCHASES AND PRODUCTION

Elmer H. Shattuck, Director.
Leonard E. Cashion, Asst.

PEDIGREES AND CLASSIFICATION

Clarence W. Greenie, Director.
Lawrence O. Colebank, Official Classifier, 1 Circle Hill Drive, Knoxville 19, Tenn.

PRODUCTION TESTING

Socrates Kereazis, Director.

IBM

George N. Eastman, Director.

GUERNSEY BREEDERS' JOURNAL

Richard G. Price, Managing Editor-Advertising.
John W. Atwood, Asst. Editorial-Advertising.
Arlene M. Delaney, Asst. Editorial.
John R. Wheeler, Asst. Advertising.

PROMOTION

Harold W. Adams, Director.

EXTENSION

Ballard K. Bennett, P. O. Box 1701, Texarkana, Texas. Territory: Arkansas, Louisiana, Mississippi, Oklahoma, Tennessee (area west of Tenn. River) and Texas (except extreme southwestern tip).
George W. Chambers, 515 S. Lincoln St., Owatonna, Minn. Territory: Iowa, Kansas, Minnesota, Missouri, Nebraska, North Dakota, South Dakota and Wisconsin.
M. L. Dawdy, 314 Robertson Bldg., 4th and Main St., Lafayette, Ind. Territory: Illinois, Indiana, Kentucky, Michigan and Ohio.
A. Wendell Fuhriman, Room 1, Thatcher Bldg., Logan, Utah. Territory: Arizona, California, Colorado, New Mexico, Nevada, Southwestern Texas and Utah.
C. J. Jacobs, 103 Lanier Bldg., West Point, Ga. Territory: Alabama, Florida, Georgia, North and South Carolina and Tennessee (except area west of Tenn. River).
A. M. MacKay, 610 Schley Ave., Frederick, Md. Territory: Delaware, District of Columbia, Maryland, New Jersey, Pennsylvania, Virginia and West Virginia.
Elmer J. Meadows, Room 302, Corbett Bldg., Portland 4, Ore. Territory: Idaho, Montana, Oregon, Washington and Wyoming.
Joseph Pendergast, 3 Main St., Cobleskill, N. Y. Territory: Connecticut, Maine, Massachusetts, New Hampshire, New York, Rhode Island and Vermont.

GUERNSEY

BREEDERS' JOURNAL

Vol. 105 CONTENTS No. 4

FOR THE ISSUE OF FEBRUARY 23, 1960

THE COVER

Scene at Flying Horse Farm, South Hamilton, Mass., owned by Sumner Pingree.

FEATURE ARTICLES

Breeding Great Cattle Is Like a Mountain—By R. G. Price . 286
From the Home Office—By Robert D. Stewart 295
1959 Class Leader Review 296
Pennsylvania Farm Show—By A. M. MacKay 301
To Canada for the 83rd National Annual Meeting Convention—By Hal Adams 302
Visiting Herds in Ontario—By W. Clark Fleming, Jr. 305
Pennsylvania Annual Meeting—By A. M. MacKay 306
Berks County, Pa., Annual Meeting—By Wm. H. Juzi 306
Georgia Annual Meeting—By C. J. Jacobs 308
Louisiana Annual Meeting—By Ballard K. Bennett 308
Davidson County, N. C., Annual Meeting—By C. J. Jacobs . 309

DEPARTMENT INDEX

Advertisers In This Issue 283
Classification Schedule 292
Applicants for Membership 313, 316
What The Cows Are Doing on Official Test 337-344

CHANGES AMONG THE LEADERS:

Emory's St. Patrick's Gail 312
Chedco Princess Veronica 312
Castle Brook King's Pride Rose 312
Clearview Farms H. Princess . . . 313
Convent's Bali HA'I 313
Avalong Farms Ben's Gretta . . . 313
Ideal's Sutter's Rachel 313
Maple Lee's Dotty 313
Dorella Guardsmans Penny 313
Shamrock Avella's Ceal 313

Subscription Price: United States, $2.00 for 1 year; $5.00 for 3 years; $7.00 for 5 years. Canada and Central and South America, add 75¢ additional per year for postage. Foreign, $5.00 per year.

CLOSING DATES FOR ADVERTISING COPY
7th of the month preceding for issue of the 7th.
23rd of the month preceding for issue of the 23rd.
(Each issue is mailed eight days before date of publication)
Published the seventh and twenty-third of each month by The American Guernsey Cattle Club, 70 Main St., Peterborough, New Hampshire.
Telephone: WAlnut 4-3344

© 1960, by The American Guernsey Cattle Club.

Breeding Great Cattle Is Like A Mountain

BREEDING and developing a top herd of registered dairy cattle may, in some ways, be compared to a great mountain, on the widespread slopes of which are many trails leading upward. At the base of the mountain, the trails are miles apart and lead through swamps and jungles, divided from each other by deep ravines and unbridged torrents, with occasional glimpses of different views, dependent upon which way you look.

A dairyman who is just starting to build his herd might consider himself at the base of his mountain. His challenge is to select the right trail upward, and avoid the pitfalls of the swamps and jungles caused by such things as selecting the wrong foundation females or the wrong herd sires.

He must constantly be alerted to all signs that will help him. Testing, classifying, showing and the Gold Star Sire and Dam programs are but a few of the tools that can help a breeder pick the right trail upward. He must guard against the ravages of disease, he must constantly be on the alert to signs that tell him when an animal is off feed, or that a calf is sick.

A breeder must have the courage to go ahead, even in the face of unsurmountable odds. He must be patient. He must have an insight that permits him to look at an animal and see further into it. He must be a student of pedigrees. He must know bloodlines and heredity, but above all he must be able to to recognize the strong points and the weaknesses in each animal in his herd.

The breeder who reaches the top will find his efforts rewarded, and he will attain a certain satisfaction and pride that comes from a job well done. Such men continue to recognize the duties and responsibilities that face them as purebred breeders. They look to the future with optimism. They stand up to the challenge, and are dedicated to the task of breeding and developing the kind of dairy cattle that will further advance the entire industry.

Breeders who attain the top of their mountain, stand aloft in their achievements, and are an inspiration and a goal for all who are interested in breeding and developing better, more efficient dairy cattle.

Richard G. Price

Golden Guernsey, Inc.

Officers

Gavin W. McKerrow, Pewaukee, Wis., President, '61.
Lloyd S. Riford, Auburn, N. Y., Vice-President, '60.
Robert D. Stewart, Secretary-Treasurer.
F. Russell Abbott, Comptroller, Ervin F. Diamond, Asst.

Golden Guernsey Committee

W. W. Fitzpatrick, Chairman, Quail Roost Farms, Rougemont, N. C., '61.
Merritt H. Adamson, Jr., Camarillo, Calif., '60.
Otto H. Liebers, Route 1, Lincoln 2, Nebr., '61.
Jack Lively, 11200 Denton Drive, Dallas 29, Texas, '61.
Gavin W. McKerrow, Pewaukee, Wis., '62.
Kenneth C. Price, Port Orchard, Wash., '60.
Frank D. Brown, Jr., Port Deposit, Md., '62.
(Year indicates Committee term expiration.)

Administration

W. Donald Moffat, Director of Milk Sales.
Mike Stuhlsatz, Representative.
Ida L. Schmid, 3509 Cummings Lane, Chevy Chase, Md., Representative.

Field Representatives

FLORIDA

J. McK. Jeter, 904 Ave. M., S. E., Winter Haven, Fla.

MICHIGAN

Elliott W. Hawkes, Abbey Apartments, Apt. 4, 728 West Lenawee St., Lansing, Mich.

NEW ENGLAND

Edmund G. Woodcock and Merrill P. Richey, 43 Hope Ave., Worcester, Mass.

STATE REPRESENTATIVES

CALIFORNIA

Arthur W. Telfer, Sec.
California G. C. C., Inc., P. O. Box 713, Sutter Creek, Calif.

ILLINOIS

George A. Campbell, Jr., Field Sec., Illinois G. B. A., Inc., 5 North River Street, Batavia, Ill.

INDIANA

Robert E. Jones, Sec.
Ind. G. B. A., 412 Robertson Bldg., Lafayette, Ind.

MARYLAND

R. A. McLaughlin, Field Sec., Maryland Co-op. G. B. A., Box 247, Lutherville, Md.

MD., VA., N. CAR. AND S. CAR.

Marjorie H. Vassar, R. N., 5903 West Broad Street, Richmond 30, Va., Area Representative.

MISSOURI

G. B. Secker, Field Representative.
Missouri G. B. A., Palmyra Rd., Hannibal, Mo.

NEW JERSEY

Wm. M. Nulton, Jr., Field Sec.
Louis Gruninger, Asst. Field Sec.
New Jersey G. B. A., New Jersey Agricultural Exp. Sta., New Brunswick, N. J.

NEW YORK

Theodore D. Gordon, Business Manager.
New York G. B. Co-Op., 1606 E. Erie Blvd., Syracuse, N. Y.

NORTH AND SOUTH CAROLINA

Mack H. Alman, Field Representative, North and South Carolina G. B. Associations, 114 Brookside Rd., Spartanburg, S. C.
C. R. Freed, Golden Guernsey Representative.

OHIO

Howard R. Davis, Jr., Executive Secretary.
David R. Breeze, Fieldman.
Ohio G. B. A., 12 West New England Ave., Worthington, Ohio.

PENNSYLVANIA

William H. Juzi, Business Manager.
Lloyd R. Eyler, Golden Guernsey Representative.
Arthur L. Mulford, Golden Guernsey Sales Representative.
John B. Blyholder, Jr., Northeastern Fieldman, Pennsylvania G. B. A., 601 Payne Shoemaker Bldg., P. O. Box 491, Harrisburg, Pa.
Charles W. Van Horn, Southeastern Fieldman, R. D. 2, Lansdale, Pa.
Willard W. Walton, Western Fieldman, 540 Hemlock Drive, Greensburg, Pa.

VIRGINIA

K. M. Mace, Field Sec., George R. Pankay, Asst., Virginia G. B. A., 5908 West Broad Street, Richmond 30, Va.

WISCONSIN

John A. Lindsay, Field Sec., Wisconsin G. B. A., Box 14, Waukesha, Wis.

A NEW WAY TO FIGURE HERD AVERAGES

We are all well acquainted with the way DHIA yearly herd averages are figured. Each cow in the herd averaged producing a certain amount of milk. These averages can be high or low. The important thing is when the end of the year comes around—did the income from the herd pay all of the bills, allow for a reasonable salary for the manager or owner? Besides this, did the income allow for depreciation to replace buildings, fences, machinery, etc., as these things wear out? If the herd was a family-owned one, did it pay the family members a reasonable wage for their labor? If all these things were not done, plus a reasonable profit for the owner's investment—the herd average means very little.

WHAT DID THE INCOME FROM BAYVILLE'S 345 GUERNSEY COWS DO IN 1959?

1. It paid all the bills.
2. It allowed for depreciation.
3. It paid a great deal of taxes (county, state and federal) for the running of the government.
4. It left a profit on our investment.

WHAT ELSE DID THESE 345 GUERNSEYS DO?

1. They gave work to 70 regular employees.
2. They gave work to 25 part-time employees.
3. They furnished a standard of living to 184 people (employees and dependents).
4. They furnished 4000 families with the finest dairy products money can buy.
5. They left almost one-half their number in the herd (heifer calves).
6. They furnished bulls and females to a number of dairymen for improving their herds.
7. They only required 16% for replacements.
8. They left our farm land more fertile.
9. They were seen and admired by many people at the farm and shows.
10. They were a pride and joy to their owners and caretakers.

FOR THOSE INTERESTED, OUR DHIA HERD AVERAGE FOR THE YEAR 1959 WAS
9398 LBS. MILK — 462 LBS. FAT — 344.8 COWS

1959 SHOW SEASON

BAYVILLE ROYAL LAVINIA

1st 2-year-old, Sr. & Gr. Ch., A.R.E., N. C.; 1st 2-year-old, Res. Ch., D. C. E., S. C.; 1st Best Udder, A.R.E., D. C. E., N. C. & S. C., 1959.

BEST THREE FEMALES

BAYVILLE ROYAL LAVINIA
BAYVILLE MARGARET DOLL
BAYVILLE ROYAL MARIONETTE
1st, A.R.E., D. C. E., N. C., & S. C., 1959.

Again, we showed at the Atlantic Rural Exposition, Dixie Classic Fair, North Carolina State Fair, and the South Carolina State Fair. The judges were Bob Basse, Hap Huston, Forrest Fansher and George Newlin. All these gentlemen like dairy cows. Ours must be this kind, as we were Premier Breeder and Premier Exhibitor at three shows. Bayville Royal Lavinia, our great two-year-old, was not defeated in her class or the udder class. She was Grand Champion or Reserve Champion at every show. Several people consider her one of the best two-year-old cows in the country. In the classes of Best Three Females and Produce of Dam, we were undefeated. The Sr. Get of Bayville Royal Leslie was only defeated in one show.

It was a great show year. We give credit for a large measure of this success to our dairy force and particularly to our showmen, Mike Bowman and Fred Sanders.

Federal Accredited 339823 **700 REGISTERED GUERNSEYS** Bang's Free 1428

BAYVILLE FARMS, INC. **Norfolk, Virginia**

C. F. BURROUGHS, SR., President
W. CLARK FLEMING, JR., Manager
P. O. Box 2491
E. H. STALLINGS, Herd Manager
H. S. SANDERS, SR., Herdsman

YOUR GUERNSEY CALENDAR

FEBRUARY							MARCH						
S	M	T	W	T	F	S	S	M	T	W	T	F	S
..	1	2	3	4	5	6	..	..	1	2	3	4	5
7	8	9	10	11	12	13	6	7	8	9	10	11	12
14	15	16	17	18	19	20	13	14	15	16	17	18	19
21	22	23	24	25	26	27	20	21	22	23	24	25	26
28	29	..	..	..	..	..	27	28	29	30	31	..	..

APRIL							MAY						
S	M	T	W	T	F	S	S	M	T	W	T	F	S
..	..	..	..	..	..	1	1	2	3	4	5	6	7
2	3	4	5	6	7	8	8	9	10	11	12	13	14
9	10	11	12	13	14	15	15	16	17	18	19	20	21
16	17	18	19	20	21	22	22	23	24	25	26	27	28
23	24	25	26	27	28	29	29	30	31	..	..	..	..
30	..	..	..	..	..	..	..	..	..	..	..	..	..

JUNE							JULY						
S	M	T	W	T	F	S	S	M	T	W	T	F	S
..	..	..	1	2	3	4	..	..	..	..	..	1	2
5	6	7	8	9	10	11	3	4	5	6	7	8	9
12	13	14	15	16	17	18	10	11	12	13	14	15	16
19	20	21	22	23	24	25	17	18	19	20	21	22	23
26	27	28	29	30	..	..	24	25	26	27	28	29	30
..	..	..	..	..	..	..	31	..	..	..	..	..	..

Sales

FEBRUARY

Feb. 26. North Spring Farm Dispersal, Circleville, Ohio. Sale managed by Jack C. Foust, Guernsey Sales Service, Urbana, Ohio.

Feb. 27. Orlandale Farm Dispersal, G. J. Metzger, owner, Orland, Ind. Sale managed by Wallace Sales Service, P. O. Box 497, Lafayette, Ind.

MARCH

March 3. Morr-Gill Farm Dispersal and Equipment Sale, Dr. Donald E. Morrison, owner, at the farm, Halifax, Pa. Sale managed by the Pennsylvania G. B. A., P. O. Box 491, Harrisburg, Pa.

March 17. Hansel Dispersal, S. R. Hansel, owner, Houtzdale, Pa. Sale at Pavilion, Lancaster, Pa., managed by the Pennsylvania G. B. A., P. O. Box 491, Harrisburg, Pa.

March 19. Broadmoor Farms Complete Dispersal, Beaty's Sale Pavilion, Huntington, Ind. Sale managed by The Everett R. Beaty Sales Service, Huntington, Ind.

March 22. Gladacres Farm Dispersal and Equipment Sale, Clarence Galbreath, owner, Whitford, Pa. Sale managed by the Pennsylvania G. B. A., P. O. Box 491, Harrisburg, Pa.

March 22. 7th Annual Newberry Sale, Fairgrounds, Newberry, S. C., 12:30 p.m. Sale managed by the North Carolina G. B. A. and the South Carolina G. C. C., 114 Brookside Rd., Spartanburg, S. C.

March 24. Mid-Cutstraw Farm Guernsey Dispersal, Mrs. James B. Robertson, owner, at the Pavilion, Lancaster, Pa. Sale managed by the Pennsylvania G. B. A., P. O. Box 491, Harrisburg, Pa.

March 26. Texas Junior Heifer Sale, Bryan, Tex.

March 29. Western Pennsylvania Consignment Sale, Washington Fairgrounds, Washington, Pa. Sale managed by the Pennsylvania G. B. A., P. O. Box 491, Harrisburg, Pa.

March 31. Carl-Anna Farm Complete Dispersal, Sales Pavilion, Lancaster, Pa. Sale managed by the Pennsylvania G. B. A., P. O. Box 491, Harrisburg, Pa.

APRIL

April 2. Guernsey 4-H Calf and Bred Heifer Sale, Everett R. Beaty Sales Pavilion, 9 miles south of Huntington, Ind., on Routes 9 and 37. Sale managed by the Indiana G. B. A., 412 Robertson Bldg., Lafayette, Ind.

April 5. Elmcliff Farm Dispersal and Equipment Sale, C. B. McKness Estate, at the farm, near Kittanning, Pa. Sale managed by the Pennsylvania G. B. A., P. O. Box 491, Harrisburg, Pa.

April 7. Mort Woods' 11th Annual Sunny Side of the Arbuckles Sales, Ardmore, Okla.

April 8. Texas State Sale, Bluff View Farm, Dallas, Tex. For catalog write C. S. Lankart, Sec., Texas G. B. A., R. 6, Box 303A, Waco Tex.

April 9. Junior Guernsey Calf Sale, University Park, Pa. Sale managed by the Pennsylvania G. B. A., P. O. Box 491, Harrisburg, Pa.

April 9. Washington 4-H and FFA Registered Guernsey Heifer Sale, Lynden, Wash. Sale Chairman, C. M. Vander Griend, Lynden, Wash.

April 11. Louis Merryman's 109th Sale, Fairgrounds, Timonium, Md. Sale managed by The Merryman Company, Sparks, Md.

April 14. Dispersal, managed by the Pennsylvania G. B. A., P. O. Box 491, Harrisburg, Pa.

April 18. Missouri State Sale, Springfield, Mo. W. C. Farner, Bismarck, Mo., Sale Chairman.

April 21. 154th Special Guernsey Sale, Lancaster Pa. Sale managed by the Pennsylvania G. B. A., P. O. Box 491, Harrisburg, Pa.

April 22. North Carolina All-Breed Heifer Sale, North Carolina State College, Raleigh, N. C. Sale managed by the North Carolina PDCA.

April 22. Shenandoah Valley Guernsey Opportunity Sale, Purebred Livestock Sales Pavilion, Verona, Va. Sale managed by Stewart Rivers Sales Service, Fredericksburg, Va.

April 23. Iowa State Guernsey Sale, Waterloo, Iowa. Sale managed by the Iowa G. B. A. For information write Harry Lage, R. 3, Davenport, Iowa.

April 25. Cedar Springs Farm Dispersal, Lloyd N. and Geneva D. Richardson, owners, Bel Air, Md. Sale managed by The Merryman Company, Sparks, Md.

April 25. Mid-West Invitational Sale, St. Charles, Ill. Sale managed by Delbert H. Kingston and Associates, Cary, Ill.

April 28. North Carolina Spring Sale, Fairgrounds, Concord, N. C. Sale managed by the North Carolina G. B. A., 114 Brookside Rd., Spartanburg, S. C.

MAY

May 2. Wethersfield Farm Sale, Rex LeParmentier, owner, Topsfield Fairgrounds, Topsfield, Mass. Sale managed by The Pate Sales Company, 2064 Lawrence Rd., Trenton 8, N. J., and The Merryman Company, Sparks, Md.

May 3. South Carolina Spring Sale, Fairgrounds, Columbia, S. C. Sale managed by the South Carolina G. C. C., 114 Brookside Rd., Spartanburg, S. C.

May 5. 11th Guernsey Sire & Bred Heifer Sale, Exposition Grounds, West Springfield, Mass. Sale managed by Dunn & Harwood, Cordaville, Mass., and Schoharie, N. Y.

May 6. Cleveland County Heifer Sale, Fairgrounds, Shelby, N. C. Sale managed by the North Carolina G. B. A., the South Carolina G. C. C. and the Cleveland County G. B. A., 114 Brookside Rd., Spartanburg, S. C.

May 18. Ontario Guernsey Classic, Fraserdale Farm, Concord, Ontario, Canada. Sale managed by The Merryman Company, Sparks, Md.

May 21. Langwater Farm Complete Dispersal, at the farm, North Easton, Mass. Sale managed by The Merryman Company, Sparks, Md.

May 23. Flying Horse Farm Complete Dispersal, South Hamilton, Mass. Sale managed by Buzz Garey, 100 Walnut Lane, Morrisville, Pa., and The Merryman Company, Sparks, Md., assisted by Richard G. Harwood, Cordaville, Mass.

May 26. 155th Special Sale, Lancaster, Pa. Sale managed by the Pennsylvania G. B. A., P. O. Box 491, Harrisburg, Pa.

May 28. Louisiana Junior Heifer Sale, Walker's Cloverland Guernsey Farm, Alexandria, La.

JUNE

June 3. Eastern Guernsey Sale, Woodacres, Princeton, N. J. Sale managed by The Pate Sales Company, 2064 Lawrence Rd., Trenton 8, N. J.

June 4. The Guernsey Sale, Woodacres, Princeton, N. J. Sale managed by The Merryman Company, Sparks, Md.

June 6. McDonald Sale, McDonald Farms, Cortland, N. Y. Sale managed by The Merryman Company, Sparks, Md.

JULY

July 25. Louis Merryman's 110th Sale, Fairgrounds, Timonium, Md. Sale managed by The Merryman Company, Sparks, Md.

July 28. Junior Sire and Bred Heifer Sale, Sales Pavilion, Lancaster, Pa. Sale managed by the Pennsylvania G. B. A., P. O. Box 491, Harrisburg, Pa.

SEPTEMBER

Sept. 23. New York State Sale, Cobleskill, N. Y. Sale managed by The Merryman Company, Sparks, Md.

OCTOBER

Oct. 15. Third Butterfat Sale, Mulhocaway Farm, Rosemount, N. J. Sale managed by Buzz Garey, Garey Cattle Sales, 100 Walnut Lane, Morrisville, Pa.

Oct. 17. Green Meadow Sale, Golden Harvest Farm, Bridgewater, Conn. Sale managed by The Merryman Company, Sparks, Md.

Oct. 20. 22nd Annual Pennsylvania State Sale, Sales Pavilion, Lancaster, Pa. Sale managed by the Pennsylvania G. B. A., P. O. Box 491, Harrisburg, Pa.

Meetings

FEBRUARY

Feb. 23. North Carolina G. B. A. Annual Meeting, Allen Jones Restaurant, Statesville, N. C., 10:00 a.m.

Feb. 25. South Carolina Guernsey Cattle Club Annual Meeting, Jefferson Hotel, Columbia, S. C., 10:00 a.m.

MARCH

March 11. Type Judging School, University of Connecticut, Storrs, Conn., 10:30 a.m., sponsored by the Connecticut G. B. A.

March 18. Maryland Co-op G. B. A. Annual Meeting, Green Spring Inn, Brooklandville, Md., 10:00 a.m.

March 19. Delaware G. B. A. Annual Meeting, Pencader Grange Hall, Glasgow, Del., 10:00 a.m. to 3:00 p.m.

March 22-24. New York Farm and Home Week, Cornell University, Ithaca, N. Y.

March 24. Michigan Artificial Breeders Cooperative Annual Meeting, Anthony Hall, Michigan State University, East Lansing, Mich.

March 24. Essex County, Mass., G. B. A. Annual Meeting, Colonial Country Club, Wakefield, Mass.

March 26. New Jersey G. B. A. Spring Meeting and Luncheon, Forsgate Country Club, Jamesburg, N. J., 12:00 noon.

March 29-31. Maine Farm and Home Week, University of Maine, Orono, Maine.

March 31. Maine G. B. A. Spring Meeting, University of Maine, Orono, Maine.

APRIL

April 1-2. New England Selective Breeders Dairy Cattle Conference, University of Massachusetts, Amherst, Mass.

April 2. New England Selective Breeders Association Annual Meeting, University of Massachusetts, Amherst, Mass.

April 4. Rhode Island G. B. A. Annual Meeting, Johnson Hummock's Restaurant, 245 Allens Ave., Providence, R. I., 7:00 p.m.

April 5. Connecticut G. B. A. Annual Meeting, University of Connecticut, Congregational Community Hall, Storrs, Conn., 10:30 a.m.

April 6. Massachusetts G. B. A. Annual Meeting, Armand's Beacon Terrace, Framingham, Mass.

April 23. New Jersey Youth Field Day, Hominy Hill Farms, Colts Neck, N. J.

MAY

May 11-12. National Fieldmen's Conference, Peterborough, N. H.

May 18. Annual Meeting of The American Guernsey Cattle Club, Royal York Hotel, Toronto, Ontario, Canada.

JULY

July 6. Louisiana G. B. A. State Field Day, Kleinpeter Farms, Baton Rouge, La.

(Please turn to page 316)

CASTLE BROOK FARM

THE HOME OF THREE OF A KIND THAT ARE STRONG ENOUGH
TO CHALLENGE THEIR EQUAL IN ANY HERD OF THE BREED.

FORTUNE

FAIRLAWN K. FORTUNE
Sire: **Fairlawn H. Eastern King**
Gold Star Sire
Dam: **Fairlawn Actor's Linaria**, E
16277—903—Sr4—365C—3x

LEADER—GOLD STAR

FAIRLAWN ACTOR'S LEADER
Sire: **Fairlawn Peerless Actor**
Gold Star Sire
Dam: **Fairlawn K. Gay Levity**, E
17244—845—7yrs—365—3x

KING

CASTLE BROOK PEARLETTE KING
Sire: **Franchester King's Hornet**
Dam: **Adohr Beau's Pearlette**, VG
14125—760—Jr4—365—3x

One Of Those "Once In A Lifetime Offers" —

A **LEADER** Son, Born December 19, 1959, Out Of Our Great **CLEO** Cow

GLENGERAN CLEO

12336—621—Sr4—305C—2x
17875—900—10yrs—365—2x

Dam of 3 tested daughters. A son, Castle Brook Leader's Actor, is in service at Tri-State Breeders Co-op, Westby, Wis.

The Calf's Full Sister

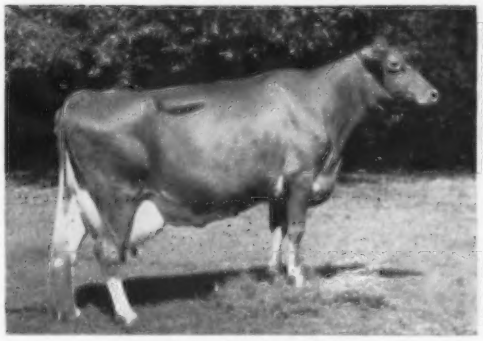

Glengeran Leader's Chloe
4 records including
20612—994—6yrs—365—3x
Purchased at the Glengeran Dispersal for $1,000.

The Calf's Paternal Granddam

Fairlawn K. Gay Levity
VG '49—Excellent '50 '55
14978—730—Jr4—365C—3x
17244—845—7yrs—365—3x
The fountainhead of the **Levity** family at Franchester Farms.

Cleo's Maternal Sister — **Glengeran Celeste** (GOLD ★ DAM), 4 records including 16924—802—7yrs—365—2x. 3 progeny qualifying with 12 records av. 12483—575 — 90.5 type.

Write for price and pedigree on this production-bred calf.

VISITORS ALWAYS WELCOME

HERD ACCREDITED — CERTIFIED AND VACCINATED

Castle Brook Farm is on Colts Neck Road, Freehold, N. J. Tel. Freehold 8-2307

FRANK GUMINA, Owner A. J. BRUNO, Manager

NEWS *of the* INDUSTRY

Start 'em Right

¶ It takes extra effort to raise top-notch dairy calves. W. L. Northern, extension dairyman at West Virginia University, says many dairy farmers don't give enough of the right feed to their calves. Consequently, the calves are smaller than they should be when they come into milk.

"Calves and heifers should be fed and managed so they will freshen at 24-28 months of age without being too small. To accomplish this, the dairy farmer must get his calves to grow quickly by managing and feeding them properly."

Northern makes these suggestions:

1. See that the calf is up and nursing within one hour of birth.
2. Feed dam's colostrum for three days.
3. Feed milk regularly at a temperature of 90 to 100 degrees F. from sterilized equipment.
4. Do not overfeed the calf.
5. Feed the same amount morning and evening.
6. Place a small amount of calf starter ration and green, fresh hay before the calf daily after it is four days old.
7. Provide clean, fresh water at all times.
8. Provide minerals.
9. House calves in a clean, dry barn, well-aired but free from drafts.
10. Calves 3-12 months of age should receive four pounds of 14 per cent protein grain per day, all the good-quality hay they can eat, and a few pounds of silage.
11. After the calf is one year old, grain may be omitted if excellent hay and silage are fed or excellent pasture is provided.

(New Holland Grassland News)

Advantages of Hay — Crushing Machines

¶ Experiments last spring and summer at the University of Illinois show that the use of hay-crushing machines can cut field curing time in half. In one test, hay averaged 75 per cent moisture when it was cut at nine a. m. By two p. m. the next day, untreated hay was still wet, testing 29.7 per cent moisture, while crushed hay contained only about 16 per cent moisture. In other tests, crushed hay was ready for baling the same day it was cut. More specifically, hay in the field averaged about 68 per cent at nine a. m. At five p. m., uncrushed hay tested over 25 per cent moisture, while crushed hay tested less than 20 per cent and was ready to bale. Another advantage of crushing hay, the Illinois researchers say, is that it can save up to 10 per cent more hay by preventing loss of leaves and small stems caused by extra drying and handling after it rains. Vitamin A is also saved because the hay is exposed to sun and rain for a shorter time.

1960 PENNSYLVANIA GUERNSEY SALES CALENDAR

MARCH							APRIL							MAY							JUNE						
S	M	T	W	T	F	S	S	M	T	W	T	F	S	S	M	T	W	T	F	S	S	M	T	W	T	F	S
				3					5				9														
				17							14																
		22		24							21							26						16			
		29		31																							

For details on above sales, see page 288.

A WONDERFUL SELECTION OF OUTSTANDING CATTLE IN COMING SALES!
10 SALES IN THE NEXT TWO MONTHS!

We really need buyers. It will pay to come from any point to make your selections at these quality sales.

If you happen to buy only a partial load at one sale, we can arrange, in most cases, to hold your purchase so you can fill your load at the next sale.

ON THE OTHER HAND —

There is lot of room for consignments to the March 17 Special Sale at Lancaster! Let us know right away what you can offer.

Folks from New York State seem to appreciate our services more and more. Begeacres, Ithaca; Greystone Farm, Auburn; Pine Grove Farm, Binghamton; Ronnie Wilson, Caledonia, and Willard Pengelly, Churchville, have recently consigned to several sales and promised to do so again.

March 3 — Morr-Gill Farms Dispersal and Equipment Sale, Dr. Donald E. Morrison, owner, at the Farm, Halifax, Pa. 35 HEAD. An extremely good uddered group of young cows.

March 22 — Gladacres Farms Dispersal and Equipment Sale, Clarence Galbreath, owner, at the Farm, Whitford, Pa., Chester County. 45 HEAD, all cows. They are good ones, big and have been making money.

March 24 — Mid-Cutstraw Dispersal, Mrs. James B. Robertson, owner, at the Sales Pavilion, Lancaster, Pa.

Write for catalogs, to get details of sales listed above and on page 288.

WATCH FOR FUTURE ADS ON THESE SALES AND OTHER COMING SALES!

Fair Treatment — Low Selling Cost — Prompt Settlement
PENNSYLVANIA GUERNSEY BREEDERS' ASSOCIATION
Wm. H. JUZI, Business Manager
P.O. Box 491, Harrisburg, Pa. **Telephone CE 4-4062**
Eastern Pa. Office, Charles Van Horn, R. No. 2, Lansdale, Pa., Phone Juno 4-4014. Western Pa. Office, Willard Walton, 540 Hemlock Dr., Greensburg, Pa., Tel. TE 7-5460.

Winners In Mississippi Junior Dairy Production Awards Program

By Ballard K. Bennett

Congratulations to the Mississippi G. B. A., as well as the participants in the Junior Production Contest for that state. At the recent meeting of the Mississippi G. B. A., several junior breeders were presented awards for the good records on their cows that were made during the past year. First award of $30.00 went to William T. Clark, Jr., Madison, on his cow, Sunnyland C. Cecile, for her ME—305—2x record of 10817 lbs. of milk and 628 lbs. of fat. Second award of $25.00 was won by Edward L. Clark, Jr., Madison, for the production on his cow, Clarkdell Genius Jane, of 11433 lbs. of milk and 524 lbs. of fat, ME—305—2x.

Third award, a check for $20.00, went to Daniel M. Gill, Nesbit, on Charmers Rosie Nancy, with a record of 9485 lbs. of milk and 506 lbs. of fat, ME—305—2x. The fourth award, $15.00, was presented to Janet Morgan, Coldwater, on Hi-Hill Pipers Beverly, with a record of 9984 lbs. of milk and 473 lbs. of fat, ME—305—2x. Daniel M. Gill was also in fifth place, with a $10.00 check, on Madora Fore Jane with a record of 9668 lbs. of milk and 456 lbs. of fat, ME—305—2x.

These are most commendable average production records, and it is hoped that more junior breeders will participate this coming year.

We Are Consigning To:

The Newberry Sale — March 22, 1960

At The Fairgrounds — Newberry, S. C.

1 Bull, 1 2-Year-Old and 4 Cows

BROOKBERRY DE BENJAMIN

Born May 20, 1959

He is by **Brookberry Fashion's Designer** (Two Brooks Fashion, AR—Brookberry Peer's Desire, VG, 12226—574—6yrs—HIR—305—2x) and is out of **Brookberry Benita**, 12523—666—5yrs—365—3x, 10656—542—8yrs—HIR—305—2x, 10498—542—9yrs—HIR—305—2x. Classified VG 5 times. Next Dam: Sawaga Improvement's Nettie, 15027—760—Jr4—365C—3x, 15185—764—6yrs—305C—3x, 13810—641—11yrs—HIR—305—2x. Classified Excellent 5 times including 14 years of age. Nettie has been Grand Champion Cow seven times at our local state shows.

BENJAMIN combines our two largest families, Delphine and Nettie.

BROOKBERRY MISS NYLA, D (Vacc.)

Born January 16, 1957

7760—368—Jr2—HIR—305—2x (pending)

Sire: **Western Glow Achievement, AR**

Dam: **Brookberry Princess Nancy**, VG
11148—558—5yrs—HIR—305—2x

Next Dam: Sawaga Improvement's Nettie, E
15027—760—Jr4—365C—3x
15185—764—6yrs—305C—3x

NYLA is due March 2.

BROOKBERRY FASHION'S DONNA (Vacc.)

Born October 27, 1956

7425—375—Jr2—HIR—277—2x (pending)

Sire: **Two Brooks Fashion, AR**

Dam: **Brookberry Lone Diana**
10461—494—Sr2—HIR—305—2x
10771—511—5yrs—HIR—2x in 254 days

DONNA is due March 17.

BROOKBERRY MISS MIRIAM (Vacc.)

Born September 20, 1957

Sire: **Western Glow Achievement, AR**

Dam: **Brookberry Noble Miriam**, D
8271—409—Sr2—305C—3x

Next Dam: Beaverbrook Maxine, D
13597—527—5yrs—365—3x

MIRIAM is due February 17.

BROOKBERRY FASHION'S ARDEN (Vacc.)

Born December 3, 1956

5349—264—Jr2—HIR—239—2x

Sire: **Two Brooks Fashion, AR**

Dam: **Arden Noble Moonlight**, D
9958—520—Sr3—365C—3x

ARDEN is due February 7.

MEHBIN MANOR C. MOIRA (Vacc.)

Born October 7, 1956. 7016—327—Jr2—HIR—305—2x (pending).

Sire: Curtiss Candy Master Curtiss

Dam: Curtiss Candy Drummer Mirth

MOIRA is due February 27.

BROOKBERRY FARM

415 Registered Guernseys

Meadow Lark Drive just off Robinhood Road

Herd Dehorned Calfhood Vaccinated Tel.: Lewisville, N. C., Office: WHitehall 5-4765, Mgr.: WHitehall 5-4760

BOWMAN GRAY AND NATHALIE L. BERNARD, Owners SAM PIKE, Manager

Route 8, Winston-Salem, North Carolina

Chat . . .

DICK AND MARJORIE HOLDEN have recently sold their Collinwood Farm at Columbia City, Ind., for a gigantic subdivision. The development will be known as Collinwood Acres, and will include 456 house lots, with 14 acres reserved for commercial development. A lake and park area are also included in the plans for the residents of Collinwood Acres.

A. W. TELFER, secretary-manager of the California Guernsey Cattle Club, Sutter Creek, Calif., is hospitalized in Jackson with virus-pneumonia. Best wishes, Art, for a speedy recovery.

ARTHUR READ, Elizabeth, Ill., has been confined to Mercy Hospital, Dubuque, Iowa, since the day after Christmas when he suffered a heart attack. His daughter, Patti, along with her two brothers, Dick and Mike, have been doing all the chores on the farm, as well as attending school.

Patti Read is the owner of Sultan's Smilin' Lela, one of the All-American nominations in the three-year-old class. She was reserve senior and grand champion at the 1959 International Dairy Show as well as best uddered cow. Last year "Lela" produced a class leading record of 13725—708—Sr2—HIR—305—2x to place eighth in milk and fourth in fat.

Our best wishes to Mr. Read for a good recovery.

FREDERICK H. DODD, Schuylerville, N. Y., reports that his son, Wallace, took over the operation of their farm and stock on January 1, 1958. Prior to this, Mr. Dodd had been breeding Guernseys for over 40 years, and today most of the herd traces directly to two daughters of imported cows that he had selected for his original foundation. The present herd now numbers 96 head on the two farms. Their senior herd sire was 15 years of age in November, 1959, and is still in service.

Word has been received of the death of Mrs. A. W. Telfer's stepfather, Carl Espey, in Sacramento, California.

MR. AND MRS. RUSSELL PRICKETT, Marlton, N. J., are on an extended Motor trip through the South and West. Following a visit to Florida, they plan on going to Louisiana, Texas, Arizona and Nevada. In the latter state they will see their former herd, now at the James Canyon Ranch.

ROBERT BATTIS writes from Gelnhausen, Germany, that he is being released from the Army in March and hopes to secure employment on a Guernsey farm. His career in the Guernsey business has been spread out between Gladview Farm in Connecticut, McDonald Farms in New York and Woodacres Farm in New Jersey. His present address is Pfc Robert Battis, US 51420361, Hq. & Hq. Co. 2ARB 48th Inf., APO 39, New York, New York.

The Type Committee and Executive Committee of The American Guernsey Cattle Club have named Dean Gordon M. Cairns, University of Maryland, as the judge for the 1960 National Guernsey Show to be held October 4 and 5 at Waterloo, Iowa.

CLASSIFICATION SCHEDULE

The following classification schedule is arranged by field territory. For application blanks to have your herd classified, and for classification rules, write to The American Guernsey Cattle Club.

All registered Guernsey cows that have freshened are eligible to be classified. It is not required that they either be on official test or have an official record. On herd reclassifications, the owner is required to present all eligible cows not previously classified, and all cows under eight years of age last classified either Very Good or Excellent. If your herd is to be part of a County or District classification program, and eligible for the lower fee, show this on your application.

Fees are $3.00 per cow, with a minimum charge of $25.00 per herd. If 75 or more cows are classified in one day in a county or district program, the fee is $2.00 per cow with no minimum herd fee. The $2.00 will also apply to an individual herd when 75 or more are classified. A minimum fee of $150.00 will be charged for herds with 50-74 head that are not part of a group plan.

To facilitate the national fieldman arranging his classification itinerary, it is requested that your **application be postmarked at least 30 days before the classification schedule.** Schedules are subject to cancellation if there is not a sufficient number of applications received.

Closing date for applications one month ahead of starting date for each scheduled classification.	*Territory*	*Field Representative*
Feb. 15-27	Connecticut, Maine, Massachusetts, New Hampshire, New York, Rhode Island and Vermont.	Joseph Pendergast
March 7-17	Tri-State Breeders' Coop.	
March 23-April 2	Alabama, Florida, Georgia, North and South Carolina and Tennessee.	C. J. Jacobs
April 11-23	Delaware, District of Columbia, Maryland, New Jersey, Pennsylvania, Virginia and West Virginia.	A. M. MacKay
May 2-7	Arkansas, Louisiana, Mississippi, Oklahoma, Tennessee and Texas.	Ballard K. Bennett
May 26-June 11	Iowa, Kansas, Minnesota, Missouri, Nebraska, North Dakota, South Dakota and Wisconsin.	George W. Chambers
June 20-July 2	Illinois, Indiana, Kentucky, Michigan and Ohio.	M. L. Dawdy
July 11-23	Connecticut, Maine, Massachusetts, New Hampshire, New York, Rhode Island and Vermont.	Joseph Pendergast
Sept. 7-24	Delaware, District of Columbia, Maryland, New Jersey, Pennsylvania, Virginia and West Virginia.	A. M. MacKay
Oct. 11-23	Arizona and California	A. Wendell Fuhriman
Oct. 24-Nov. 3	Idaho, Montana, Eastern Oregon and Eastern Washington.	Elmer J. Meadows
Nov. 11-19	Alabama, Florida, Georgia, North and South Carolina and Tennessee.	C. J. Jacobs
Nov. 28-Dec. 7	Illinois, Indiana, Kentucky, Michigan and Ohio.	M. L. Dawdy
Dec. 8-17	Iowa, Kansas, Minnesota, Missouri, Nebraska, North Dakota, South Dakota and Wisconsin.	George W. Chambers

Good Cow Families Are A "Must" In Any Successful Breeding Program

OUR JANETTE FAMILY IS JUST SUCH A FAMILY

We have several members of this top family in our herd today.

Stoneville M.F. Janette and Two of Her Daughters
11840—597—A

6 Daughters • 16 Granddaughters • 27 Great Granddaughters
25 Great Great Granddaughters

A Granddaughter

Walker Farms Barnard Janina
Very Good '54 '55 '59
6 records including
10242—551—Jr3—305C—3x
10275—537—7yrs—305C—3x

A Great Granddaughter

Walker Farms Max Japon
Excellent '57 '58 '59
14812—648—Jr3—365—3x
12071—551—Sr4—305C—3x
Sr. & Gr. Ch., Mid-South Fair, 1957.

We can offer breeding stock out of our "J" family, sired by popularly-bred herd bulls.

Write us for prices and pedigrees

WALKER FARMS

BREEDERS' REGISTERED GUERNSEYS

In the Heart of the Mississippi Delta two miles
STONEVILLE

Northwest Junction U.S. Highways 61 and 82
MISSISSIPPI

HOLLIKNOLL FARM

"THE HOME OF QUAIL ROOST ROSE MAXIM GUERNSEYS"

W. M. CAMP
OWNER

FRANKLIN, VIRGINIA

QUAIL ROOST MAXIM'S MAY ROSE — QUAIL ROOST ROSE MAXIM

HOLLIKNOLL BOND'S EMBASSADOR

The Dam

Glengeran Leader's Belle, E '57 '58
13173—605—Sr4—305—3x
16682—763—8yrs—HIR—365—2x
2 tested daughters, 2 breeding sons.

A Maternal Sister

Glengeran Daylo's Belle, E '58
12025—649—Sr2—305—2x
13671—779—Sr3—2x in 309 days on test
Sold for $6,300 in 1959.

We at Holliknoll have felt for some time the Virginia Artificial Breeding Center at Rocky Mount, Virginia, under the very capable management of Bill Armstrong and his staff, has been doing an outstanding job of promoting the Guernsey breed. We also felt that Guernsey breeders should try to cooperate more fully with them. Holliknoll was very happy and proud to have **Holliknoll Bond's Embassador,** the son of **Glengeran Leader's Belle,** sired by **Wandamere Anson's Bond,** go to Rocky Mount. He is a maternal brother to Glengeran Daylo's Belle, also maternal brother to Holliknoll Captain, that is in service at Pine Grove Dairy Farms, Bayville Farms and Holliknoll. A three-quarter brother-in-blood, Holliknoll Fortune's Chief, is in service at Deerpath Farms and Holliknoll. This is one of the truly great producing and reproducing families in the Guernsey breed plus high classification. Holliknoll is using **Embassador** as much as possible as we feel if there ever was a calf bred that would sire size, type, and production, this calf should do it.

Holliknoll News

Delwake Norma is on her way to producing another 1000 lbs. of fat at 12 years on twice-a-day milking. The first Wandamere Anson's Bond daughter to calve at Holliknoll, Holliknoll Bond's Durilla, is milking in the high 40's on twice-a-day milking.

We have 2 sons of Wandamere Anson's Bond out of twice Excellent cows for sale. Write us your needs, or better yet, pay us a visit.

W. M. CAMP
Owner

TELEPHONE
LO 2-4202

Federal Accredited 339992
State Bang's Free No. 1007

ROWLAND R. BEAUVAIS
Manager

From The Home Office

DHIR PRODUCTION TESTING

◆ At the beginning of 1960, the DHIR program was started with Guernsey breeders in the 11 states that have DHIA records computed by the processing center at Cornell University. This program is progressing nicely, and will be offered to Guernsey breeders in other areas in accordance with the schedule published in the December 23, 1959, issue of the Guernsey Breeders' Journal, page 1319.

◆ Many breeders are writing to the office and asking one of two questions. Is the DHIR record for a 305-day or a 365-day period? What cows may be excused from test? The DHIR record is only for 305 days and a complete lactation record. The 305-day record will be used in the performance programs of the Club, and the lactation record will be used for crediting the cow with her lifetime production. There is *no* 365-day class in DHIR. Cows which may be excused from the DHIR test are those cows which may be excused from DHIA in your State. If you have any questions we suggest that you contact your DHIA tester or the Superintendent of DHIA testing in your State.

HIGHER BREED AVERAGE

◆ A total of 35,007 records were made official during 1959, and the ME—305—2x average of these records was 9096 lbs. of milk, 4.9 per cent fat, and 442 lbs. of fat. This was an increase of 198 lbs. of milk and 10 lbs. of fat above the average of records made official during 1958.

THE IDEAL GUERNSEY COW

◆ During July, 1959, Ralph C. Knowles, a young, progressive Guernsey breeder, and artist, located at Greene, Maine, was commissioned to do a new painting of the Ideal Guernsey Cow. Mr. Knowles has developed a uniform and outstanding herd of Guernseys since he acquired his first registered Guernsey a little over a decade ago. He has the distinction of breeding and developing a three-year-old that was classified Excellent last July. Late in November, 1959, a photograph of the pencil sketch of the Ideal Cow that Mr. Knowles had made on his canvas was submitted to members of the Type Committee for their suggestions. There was a unanimous enthusiasm among all members of the Type Committee.

◆ It was most fortunate that Mr. Knowles could bring his canvas with the pencil sketch to the Home Office in December when H. H. Kildee, Dean Emeritus of Iowa State University, was in Peterborough as chairman of the committee to select the All-American nominations. Mr. Knowles conferred with Dean Kildee for a couple of hours regarding his sketch and incorporating the suggestions of the members of the Type Committee. Breeders will be interested to know that Dean Kildee conferred with the artist who made the original painting of the Ideal Guernsey Cow 35 years ago, and he has continuously served as a member of the Club's Type Committee.

◆ A conference was arranged early in January, 1960, at which time K. C. Sly, Chairman of the Type Committee, and Lawrence Colebank, official classifier for the Club, conferred with Mr. Knowles at his home. Messrs. Sly and Colebank approved the pencil sketch, and Mr. Knowles will now proceed with the painting.

The Secretary

1959 Class Leader Review

Welcome Lane's Mary becomes the first cow of any breed to produce over 10,000 lbs. of fat from official records, of which none are over 365 days in length . . .

10 records total 191,603 lbs. of milk, 10,075 lbs. of fat

Ideal's Wistar's S. Susie tops all Guernsey 305-day records for fat . . .

20235 lbs. of milk, **1115** lbs. of fat, 10 years—305—3x

Langwater Dot tops all Guernsey 305-day records for milk . . .

22805 lbs. of milk, 961 lbs. of fat, 6yrs—305—3x

Lockshore Jarrett's Irene completes third consecutive 20,000-lb. milk record in 305 days—2x. She had previously made five consecutive National, first place, records.

GUERNSEY breeders in all sections of the country are doing an outstanding job of testing their herds and making records that continually focus attention on Guernsey production and performance. During the past year, 987 herds had 39,851 cows on official test, and at one point there were more cows on test than in any other single year. This year, 85 farms from 33 States completed 209 class leading records, 17 of which were National, first place records, eight for milk and nine for fat.

In the Advanced Registry divisions, eight cows completed National class leading records, four for milk and four for fat. These cows included two from Ideal Guernsey Farms, Augusta, N. J., two from Woodacres, Princeton, N. J., and one each from Nyala, Greens Farms, Conn., Clearview, Winthrop, Maine, Deep Lake, Lakeville, Conn., and Langwater Farm, No. Easton, Mass.

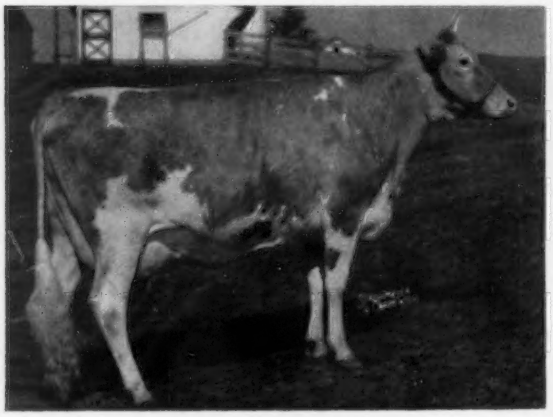

IDEAL'S WISTAR'S S. SUSIE
*Topped all Guernsey 305-day records for fat with a production of 20235—**1115**—10yrs—305—3x.*

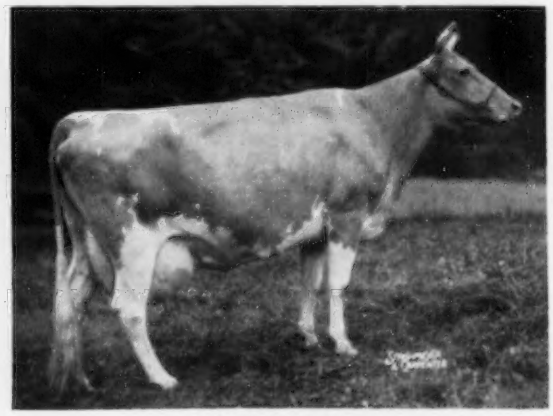

LANGWATER DOT
*Topped all Guernsey 305-day records for milk with a production of **22805**—961—6yrs—305—3x.*

WELCOME LANE'S MARY
First cow of any breed to produce over 10,000 lbs. of fat from official records, of which none are over 365 days in length — 10 records total 191,603 lbs. of milk and 10,075 lbs. of fat.

LOCKSHORE JARRETT'S IRENE
Completed third consecutive 20,000-lb. milk record in 305 days, 2x. Previously made five consecutive National records.

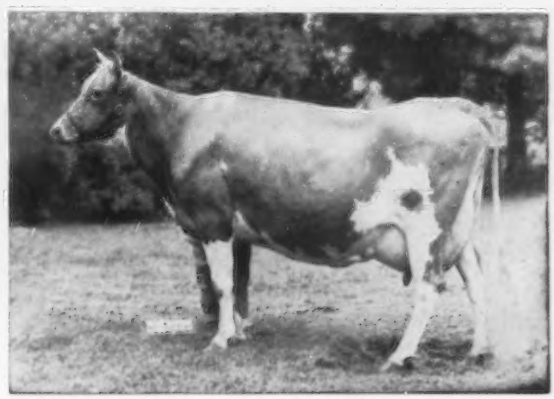

Four National AR Fat Leaders

Clearview Farms H. Princess, 1st Fat—3rd Milk, 14994—790—Jr3—305—2x, N. B. Woolworth, Winthrop, Maine, owner.

Deep Lake W. Hollara, 1st Fat, 11717—702—Sr2—305—2x, Samuel Berke, Lakeville, Conn., owner.

Ideal's Main Stay's Tinkle, 1st Fat—9th Milk, 16319—1037—Sr4—305—3x, Jacob Tanis, Augusta, N. J., owner.

Ideal's Wistar's S. Susie, 1st Fat—3rd Milk, 20235—1115—10yrs—305—3x, Jacob Tanis, Augusta, N. J., owner.

Four National AR Milk Leaders

Adell Farm Nightingale F. Doris, 1st Milk—2nd Fat, 17248—829—Jr4—305—2x, F. T. Bedford, Greens Farms, Conn., owner.

Langwater Dot, 1st Milk—7th Fat, 22805—961—6yrs—305—3x, Est. John S. Ames, North Easton, Mass., owner.

La Ramee Marie Sonia, 1st Milk—4th Fat, 20477—1015—Sr4—365—2x, Atherton W. Hobler, Princeton, N. J., owner.

Meadow-Gold Imperial Tranquil, 1st Milk, 14838—641—Sr2—305—2x, Atherton W. Hobler, Princeton, N. J., owner.

In the Herd Improvement divisions, nine cows completed National class leading records, four for milk and five for fat. These cows included two from the herd of C. N. Elam, Powhatan, Va., and one each from the herds of Charlotte B. Daniel, Spring Grove, Va., Samuel Berke, Lakeville, Conn., Fred Grosskop, Billings, Mont., W. H. Odlum, Roselle, Ill., P. J. Shivell, Kingsport, Tenn., Larry Miller, Rockford, Ill., and Clifford A. McBride, Riverside, Rhode Island.

Five National HIR Fat Leaders

Brandon R. Lucerne, 1st Fat—2nd Milk, 15992—878—Jr4—HIR—305—2x, Charlotte B. Daniel, Spring Grove, Va., owner.

Gilderdale Golden Princess, 1st Fat, 14143—882—Sr4—HIR—305—2x, Samuel Berke, Lakeville, Conn., owner.

Gross Acres Renown's Connie, 1st Fat—6th Milk, 13417—764—Jr2—HIR—305—2x, Fred Grosskop, Billings, Mont., owner.

Sultan's Smilin' Millie, 1st Fat, 13170—792—Sr2—HIR—305—2x, Larry Miller, Rockford, Ill., owner.

Vaughandale's Agnes, 1st Fat—2nd Milk, 16946—877—Sr2—HIR—305—2x, C. N. Elam, Powhatan, Va., owner.

Four National HIR Milk Leaders

Burkeville Pre Lady Rose, 1st Milk—5th Fat, 19056—830—Sr4—HIR—305—2x, C. N. Elam, Powhatan, Va., owner.

Rosewood Royal Primrose, 1st Milk, 17167—724—Sr4—HIR—305—2x, W. H. Odlum, Roselle, Ill., owner.

Shy Valley Helena, 1st Milk—6th Fat, 17701—811—Sr3—HIR—305—2x, P. J. Shivell, Kingsport, Tenn., owner.

Wheeler Farms Sally, 1st Milk, 17342—671—Jr4—HIR—305—2x, Clifford A. McBride, Riverside, R. I., owner.

In addition to the 17 National class leaders, 66 other cows completed 83 class leading records in the Advanced Registry divisions, 29 for milk and 54 for fat. In the HIR divisions, 84 other cows completed 109 class leading records, 57 for milk and 52 for fat. During the year, 27 farms owned two or more cows that made class leading records as follows:

Belnemus, Powhatan, Va.
C. N. Elam, owner (2)
Clearview Farms, Winthrop, Maine
N. B. Woolworth, owner (2)
Colby Dale Farms, Romeo, Mich.
Howard H. Colby, owner (2)
Deep Lake Farm, Lakeville, Conn.
Samuel Berke, owner (3)
Desmond, John J., Lakeville, Conn. (2)
Eldridge, Dr. H. L., Washougal, Wash. (2)
Fairlawn Farms, Millis, Mass.
A. M. Sonnabend, owner (3)
Four Winds Farm, Hartland, Wis.
William B. Vilter, owner (3)
Franklin, Mabel C., Dover, N. H. (2)
Friendship Hill Farm, New Geneva, Pa. (2)
Gayoso View Farm, Horn Lake, Miss.
J. E. Bowden, owner (2)
Golden Harvest Farm, Bridgewater, Conn.
F. W. McCann and Joseph E. Adams, owners (6)
Gross Acres Guernsey Farm, Billings, Mont.
Fred Grosskop, owner (5)
Idacrest Guernsey Farm, Kuna, Idaho
Robert S. Davis, owner (2)
Ideal Guernsey Farms, Augusta, N. J.
Jacob Tanis, owner (36)
Leafy Lane Farm, Kokomo, Ind.
Dr. and Mrs. R. A. Craig, owners (2)
Lyrene Farm, Ionia, Mich.
Lyle Hunsberger, owner (3)
North Farm, Bristol, R. I. (3)
Nyala Farm, Greens Farms, Conn.
F. T. Bedford, owner (4)
Perrine, Doris and Lester, Tarpon Springs, Fla. (2)
Rosewood Farm, Roselle, Ill.
W. H. Odlum, owner (4)
Shy Valley Farm, Kingsport, Tenn.
P. J. Shivell, owner (2)

Smilin' Acres, Rockford, Ill.
Milton and Larry Miller, owners (2)
Sterling Industries, Inc.,
Gallatin, Mo. (4)
Wheeler Farm, Riverside, R. I.
Clifford A. McBride, owner (2)
Woodacres, Princeton, N. J.
Atherton W. Hobler, owner (4)
Yellow Creek Meadow Farms,
Goshen, Ind.
Oscar R. Weaver, owner (2)

The 167 cows that completed 209 class leading records were owned by breeders from 33 States as follows: New Jersey (53); Connecticut (23); Indiana (12); Illinois (11); Michigan (11); Montana (9); Virginia (9); Massachusetts (7); Missouri (7); Pennsylvania (7); Rhode Island (5); Wisconsin (5); California (4); Mississippi (4); Ohio (4); Florida (3); Idaho (3); Maine (3); New Hampshire (3); New Mexico (3); New York (3); Tennessee (3); Texas (3); Washington (3); Arizona (2); South Carolina (2); Alabama (1); Arkansas (1); Maryland (1); North Carolina (1); Oregon (1); Vermont (1), and West Virginia (1).

During the past year, 132 bulls sired class leading daughters, and in checking the farm prefixes it was found that the following farms bred bulls that sired three or more class leading daughters:

Ideal	40	Wilgorlan	4
Fairlawn	11	Oak Hollow	4
Curtiss Candy	6	Yellow Creek	4
McDonald	6	Coldsprings	3
Nyala	6	Foremost	3
Douglaston	5	Fritzlyn	3
Flying Horse	5	Hominy Hill	3
Gardenville	5	Lyrene	3
Mulhocaway		3	

Cows producing 20,000 lbs. of milk or 1,000 lbs. of fat during 1959, and not among the class leaders, are as follows:

Adohr Lubas Little Topsy
18440—1094—8yrs—365—3x
O.: Adohr Farm-Merritt H. and Rhoda R. Adamson, Camarillo, Calif.

Beaverkill Volga
20871—864—7yrs—365—3x
O.: Robert Y. Moffat, Dalton, Pa.

Damian Daitor
22949—1013—8yrs—365—3x
O.: Robert Y. Moffat, Dalton, Pa.

Flying Horse King's Violin
19476—1027—6yrs—365—3x
O.: Sumner Pingree, South Hamilton, Mass.

Glengeran Leader's Chloe
20612—994—6yrs—365—3x
O.: Frank Gumina, Freehold, N. J.

Hominy Hill Beryl
19214—1031—8yrs—365—3x
O.: Hominy Hill Farms Div.-Pleasant Farms Dairy, Inc., Colts Neck, N. J.

Ideal's Advancer's Polly
16756—1005—6yrs—365—3x
O.: Jacob Tanis, Augusta, N. J.

Ideal's Beacon's Nanette
18119—1051—7yrs—365—3x
O.: Jacob Tanis, Augusta, N. J.

Ideal's Beacon's Rosette
20542—965—12yrs—365—3x
O.: Jacob Tanis, Augusta, N. J.

Ideal's Beacon's Rubina
21058—1059—5yrs—365—3x
O.: Jacob Tanis, Augusta, N. J.

Ideal's Beacon's Trixie
18792—1003—6yrs—365—3x
O.: Jacob Tanis, Augusta, N. J.

Ideal's Eminent's Dot
18768—1002—6yrs—364—3x
O.: Jacob Tanis, Augusta, N. J.

Ideal's Eminent's Fannie
20259—1005—6yrs—365—3x
O.: Jacob Tanis, Augusta, N. J.

Ideal's Gallant's Trixie
22063—1052—6yrs—365—3x
O.: Jacob Tanis, Augusta, N. J.

Ideal's L. D.'s Marnetta
21185—1034—5yrs—365—3x
O.: Jacob Tanis, Augusta, N. J.

Ideal's Standbest Whittie
18999—1026—5yrs—365—3x
O.: Jacob Tanis, Augusta, N. J.

Ideal's Superior's Connie
20025—1048—Sr3—365—3x
O.: Jacob Tanis, Augusta, N. J.

Ideal's Superior's Dot
20709—1086—5yrs—365—3x
O.: Jacob Tanis, Augusta, N. J.

Ideal's Superior's D. Susie
17624—1009—Sr3—365—3x
O.: Jacob Tanis, Augusta, N. J.

Kenmax Leader's Lolita
20517—950—5yrs—HIR—365—2x
O.: Kenneth H. Daniel, Gooding, Idaho

Langwater Violet Rose
19332—1073—6yrs—365—3x
O.: Est. John S. Ames, North Easton, Mass.

Oram's Don's Cordelia
19438—1007—Sr3—365—3x
O.: Jacob Tanis, Augusta, N. J.

Tarbell Princess Dina Betsy
20164—921—6yrs—HIR—365—2x
O.: Alice K. Wightman, Smithville Flats, N. Y.

Welcome Lane's Mary
18876—1001—15yrs—365—3x
O.: Jacob Tanis, Augusta, N. J.

Production is a must in any dairy breed. It is through a continous testing program that much breed progress is made, and the 987 herds testing 39,851 cows on official test, plus the many other herds that are doing DHIA, are continually giving dairymen more information from which they can continue to do a more efficient job of breeding and developing better dairy cattle.

AR LEADERS

365—2x

Bryn Du Captain's Jill
2nd Milk
Sr2—15404—737
O.: Sallie J. Sexton, Granville, Ohio

Fairlawn C. P. Suzette
8th Fat
Jr2—13063—739
O.: Earle B. Hopper, Millis, Mass.

Fairlawn Prince's Gleam
8th Fat
Jr3—14039—768
O.: A. M. Sonnabend, Millis, Mass.

Glengeran Daylo's Belle
9th Fat
Sr3—15754—895—360 days
O.: J. E. Bowden, Memphis, Tenn.

Haddon's J. Tina
8th Milk
6yrs—20150—929
O.: Atherton W. Hobler, Princeton, N. J.

Ideal's G. S.' Susie
10th Fat
8yrs—19490—1080
O.: North Farm, Bristol, R. I.

La Ramee Marie Sonia
1st Milk—4th Fat
Sr4—20477—1015
O.: Atherton W. Hobler, Princeton, N. J.

Laurel Cliff B. I. Tillie
10th Fat
Sr4—17354—937
O.: Atherton W. Hobler, Princeton, N. J.

Laurel Cliff F. Drucy
4th Milk
Sr2—15390—673
O.: Frank Stone Loyd, Monroe, Va.

Northern K. Daren
8th Fat
Jr3—14497—771
O.: North Farm, Bristol, R. I.

Northern M. Handy Lil
3rd Fat
Jr2—14455—766
O.: North Farm, Bristol, R. I.

Nyala Prince's Tina
6th Fat
Jr3—13877—805
O.: F. T. Bedford, Greens Farms, Conn.

Partridge Lorinda
10th Fat
Jr4—15591—838
O.: A. M. Sonnabend, Millis, Mass.

Valley Oaks Chic Thelma
2nd Milk
Sr2—15526—582
O.: W. T. McClelland and Son, Tucson, Ariz.

365—3x

Ideal's Beacon's Damsel
4th Milk
Sr4—21415—1074
O.: Jacob Tanis, Augusta, N. J.

Ideal's G. S.' Emerald
7th Fat
Sr3—20105—1101
O.: Jacob Tanis, Augusta, N. J.

Ideal's G. S.' Hazel
7th Fat
Sr3—18455—1081
O.: W. H. Odlum, Roselle, Ill.

Ideal's G. S.' Netora
6th Fat
Sr3—16568—1106
O.: Jacob Tanis, Augusta, N. J.

Ideal's L. D.'s Maiden
6th Fat
Sr4—16552—1124
O.: Jacob Tanis, Augusta, N. J.

Ideal's Maximal's Mary
8th Milk—8th Fat
5yrs—24072—1249
O.: Jacob Tanis, Augusta, N. J.

Ideal's Predictor's Trixie
7th Milk
8yrs—24828—1161
O.: Jacob Tanis, Augusta, N. J.

Ideal's S.R.K.P. Rose
4th Milk
Sr3—21903—1021
O.: Jacob Tanis, Augusta, N. J.

Ideal's Standbest C. Susie
10th Milk—10th Fat
Sr3—20514—1054
O.: Jacob Tanis, Augusta, N. J.

Ideal's Superior's Dawn
10th Fat
Jr3—16120—944
O.: Jacob Tanis, Augusta, N. J.

Ideal's Superior's Day
7th Fat
Jr4—19100—1050
O.: Jacob Tanis, Augusta, N. J.

Ideal's Superior's Fran
2nd Milk—7th Fat
Jr4—21462—1059
O.: Jacob Tanis, Augusta, N. J.

Ideal's Superior's Kathy
3rd Fat
Sr3—18668—1142
O.: Jacob Tanis, Augusta, N. J.
Ideal's Superior's Leila
4th Fat
Sr4—20738—1141
O.: Jacob Tanis, Augusta, N. J.
Ideal's Superior's Memoir
2nd Fat
Sr3—20300—1169
O.: Jacob Tanis, Augusta, N. J.
Ideal's Superior's Nina
2nd Fat
Sr4—19057—1168
O.: Jacob Tanis, Augusta, N. J.
Ideal's Whitcomb's Ethel
8th Milk—2nd Fat
Jr3—18933—1028
O.: Mabel C. Franklin, Dover, N. H.
Langvalley L. Ursula
6th Milk
Jr3—18947—914
O.: Ideal Guernsey Farms, Inc., Augusta, N. J.

305—2x

Adell Farm Actress F. Dawn
3rd Milk—5th Fat
Sr3—15925—756
O.: Samuel Berke, Lakeville, Conn.
Adell Farm Nightingale F. Doris
1st Milk—2nd Fat
Jr4—17248—829
O.: F. T. Bedford, Greens Farms, Conn.
Anchor Point Lucky Jolly
10th Milk
6yrs—17173—699
O.: William B. Vilter, Hartland, Wis.
B. H. H. Majesty's Easter
7th Fat
5yrs—15721—838
O.: Black Hole Hollow Farms, South Arlington, Vt.
Clearview Farms H. Princess
1st Fat—3rd Milk
Jr3—14994—790
O.: N. B. Woolworth, Winthrop, Me.
Deep Lake W. Hollara
1st Fat
Sr2—11717—702
O.: Samuel Berke, Lakeville, Conn.
Eastleigh E. Olinda
4th Milk
Sr2—13609—596
O.: Charles Philip Beebe, Framingham, Mass.
Fairlawn Actor's Dancer
10th Milk
5yrs—17141—794
O.: J. E. Bowden, Memphis, Tenn.
Fairlawn K. Milk Lass
9th Fat
Jr3—13272—720
O.: A. M. Sonnabend, Millis, Mass.
Hominy Hill Champion Fern
4th Milk—9th Fat
Sr4—16784—779
O.: F. T. Bedford, Greens Farms, Conn.
Ideal's Beacon's Nora
2nd Fat
9yrs—16646—887
O.: Erwin K. Wetzel, Mooresville, Ind.
Lakewood F. Quest
3rd Fat
Jr2—12209—680
O.: Norman B. Woolworth, Winthrop, Maine
Meadow-Gold Imperial Tranquil
1st Milk
Sr2—14838—641
O.: Atherton W. Hobler, Princeton, N. J.
Mineral Point Pearl Bonnie
4th Milk
Jr4—15414—689
O.: William B. Vilter, Hartland, Wis.
Mineral Point Sunrise
4th Milk
Sr4—16698—680
O.: William B. Vilter, Hartland, Wis.
Mulhocaway Lovely Diligent
9th Fat
7yrs—15357—831
O.: John J. Desmond, Lakeville, Conn.
Nyala Anton's Indigo
2nd Fat
Sr4—14685—826
O.: F. T. Bedford, Greens Farms, Conn.

305—3x

Adohr Hornet Topsy
2nd Fat
Jr4—14215—817
O.: Adohr Farms-Merritt H. and Rhoda R. Adamson, Camarillo, Calif.
Castle Brook Kings Lydia
6th Fat
Sr2—11694—694
O.: Frank Gumina, Freehold, N. J.
Hominy Hill Champion Lotus
6th Milk—8th Fat
Jr2—14564—725
O.: Hominy Hill Farms Division-Pleasant Farms Dairy, Inc., Colts Neck, N. J.
Ideal's Beacon's Kaye
9th Fat
Sr2—12915—692
O.: Jacob Tanis, Augusta, N. J.
Ideal's Beacon's Midge
10th Fat
Sr3—14994—783
O.: Jacob Tanis, Augusta, N. J.
Ideal's Charmiduke's Dot
10th Fat
Sr2—12599—683
O.: Jacob Tanis, Augusta, N. J.
Ideal's Firo's Noreen
4th Fat
Jr2—11342—739
O.: Jacob Tanis, Augusta, N. J.
Ideal's Gallant's Cherry Queen
2nd Milk—8th Fat
Sr3—16127—808
O.: Jacob Tanis, Augusta, N. J.
Ideal's L. D.'s Doris
10th Milk
Jr2—14207—691
O.: Jacob Tanis, Augusta, N. J.
Ideal's Main Stay's Tinkle
1st Fat—9th Milk
Sr4—16319—1037
O.: Jacob Tanis, Augusta, N. J.
Ideal's Ninbest's W. Susie
3rd Fat
Jr2—13659—743
O.: Sterling Industries, Inc., Gallatin, Mo.
Ideal's Marathon's Maiden
8th Milk—3rd Fat
Sr3—15347—830
O.: Jacob Tanis, Augusta, N. J.
Ideal's Marathon's Susie
2nd Fat
Sr2—13161—727
O.: Jacob Tanis, Augusta, N. J.
Ideal's Pontius' Miriam
2nd Fat—10th Milk
Sr2—14040—729
O.: Jacob Tanis, Augusta, N. J.
Ideal's Standbest W. Susie
8th Milk
Jr2—14382—714
O.: Jacob Tanis, Augusta, N. J.
Ideal's Superb's Lily
7th Fat
Jr2—12381—724
O.: Jacob Tanis, Augusta, N. J.
Ideal's Superior's Betty May
3rd Fat
Sr3—14148—836
O.: Jacob Tanis, Augusta, N. J.
Ideal's Superior's Lulu
5th Fat
Sr3—13556—829
O.: Jacob Tanis, Augusta, N. J.
Ideal's Superior's Marybelle
9th Milk—7th Fat
Jr2—14337—726
O.: Jacob Tanis, Augusta, N. J.
Ideal's Superior's Mermaid
3rd Fat
Jr2—11653—736
O.: Jacob Tanis, Augusta, N. J.
Ideal's Superior's Sparkle
9th Fat
Sr2—12910—694
O.: Jacob Tanis, Augusta, N. J.
Ideal's Superline's Fanny Lee
9th Fat
Sr3—15104—802
O.: John Tanis, Augusta, N. J.
Ideal's Sutter's Agatha
2nd Fat
Jr2—13449—747
O.: Jacob Tanis, Augusta, N. J.
Ideal's Wistar's S. Susie
1st Fat—3rd Milk
10yrs—20235—1115
O.: Jacob Tanis, Augusta, N. J.
Langwater Dot
1st Milk—7th Fat
6yrs—22805—961
O.: Est. John S. Ames, North Easton, Mass.

HIR LEADERS

365—2x

Bay Meadow Billy's Buttergirl
10th Fat
Sr2—14707—734
O.: W. Arnold Kessler, Galt, Calif.
Bedlam Matina Lenfestey
9th Milk
Sr4—16913—750
O.: Howard T. Larkin, Middlebury, Conn.
Colbys Shirley
4th Milk—5th Fat
Jr2—16222—775
O.: Lyle Hunsberger, Ionia, Mich.
Dolly of Full View Farm
10th Fat
Sr3—15279—812
O.: Paul Hoover, Goshen, Ind.
Edgewood Fern Butter Rose
9th Milk
Jr2—14674—726
O.: William F. Peinhardt, Cullman, Ala.
Fairlawn Actor's Helena
3rd Milk
8yrs—23198—1053
O.: Est. Alvin R. Bush, Muncy, Pa.
Foremost J. C.'s E Ina
10th Milk
Sr4—16594—628
O.: University of Missouri, Columbia, Mo.
Friendship Prince V. C. Princess
8th Milk
Sr4—17206—821
O.: Friendship Hill Farm, New Geneva, Pa.
Glengeran S. Cecilia
5th Milk
Sr4—17440—742
O.: Harold S. Schutt, Chadds Ford, Pa.
Gusanna's Model Deseta
8th Milk
Jr2—14936—579
O.: Royal H. Clausing, Cedarburg, Wis.
Kathmar Statesman Leona
10th Fat
Sr3—14921—824
O.: Harold C. Yoder, Syracuse, Ind.
Lake Louise Superb's Patti
8th Fat
7yrs—20038—1087
O.: Raymond Goeringer, Dallas, Pa.
Leafy Lane Matchless Autumn
7th Fat
8yrs—18310—1104
O.: Dr. and Mrs. R. A. Craig, Kokomo, Ind.

Lyrene Fred's Alice
9th Milk
Jr2—14970—719
O.: Lyle Hunsberger, Ionia, Mich.

Meadow Lane Veda
3rd Milk—8th Fat
Jr3—17410—831
O.: Hudson Brothers, Bertien Center, Mich.

Pattonholm General Delight
10th Fat
Sr2—12344—735
O.: William A. Patton, New London, Ohio

P. B. Butterfat Que Teska
7th Fat
5yrs—19314—1108
O.: Sterling Industries, Inc., Gallatin, Mo.

Riverview General's Malita
8th Fat
6yrs—17874—1106
O.: George M. Dynes, Mount Vernon, Wash.

Shore Acres Olivia
3rd Milk
12yrs—23125—917
O.: William M. Taylor, East Norwalk, Conn.

Wadsworth Pride's Hildegarde
8th Milk
7yrs—21312—768
O.: Clifford A. McBride, Riverside, R. I.

Wernida Clarinet's Tamara
8th Fat
Sr2—14003—740
O.: Warren and Mary Joan Guinther, Nevada, Ohio

Yellow Creek S. Lovely Maid
9th Fat
Jr2—13702—745
O.: Oscar R. Weaver, Goshen, Ind.

365—3x

Flying Horse Rose's Violin
8th Fat
Sr2—13291—731
O.: Sterling Industries, Inc., Gallatin, Mo.

Golden Harvest C Queenie
6th Milk—6th Fat
Jr4—17238—871
O.: F. W. McCann and J. E. Adams, Bridgewater, Conn.

Ideal's Marcon's Velvet
7th Fat
Jr2—13884—721—364 days
O.: Sterling Industries, Inc., Gallatin, Mo.

Riverview General's Mignonette
9th Fat
6yrs—18741—993
O.: F. W. McCann and J. E. Adams, Bridgewater, Conn.

Wilgorlan Farms Successful
5th Fat
Sr4—16029—872
O.: F. W. McCann and Joseph E. Adams, Bridgewater, Conn.

305—2x

Adohr Hornet Olive
2nd Milk
Jr4—16610—687
O.: J. W. Taylor, Las Cruces, N. Mex.

Belle Babette
5th Milk—3rd Fat
Sr3—15620—846
O.: Ben M. Shirk, Goshen, Ind.

Brandon R. Lucerne
1st Fat—2nd Milk
Jr4—15992—878
O.: Charlotte B. Daniel, Spring Grove, Va.

Broadview Farm Peggy
2nd Milk
Jr3—15589—682
O.: Stanley Murphy, Tully, N. Y.

Brownies Farms Ocie
5th Milk
Sr4—15929—720
O.: Orville L. Brown, Woodburn, Ore.

Burkeville Pre Lady Rose
1st Milk—5th Fat
Sr4—19056—830
O.: C. N. Elam, Powhatan, Va.

Chappell's Nettie
5th Milk
Sr4—15450—626
O.: Clarence Chappell, Jr., Belvidere, N.C.

Char-Lane E. Nancy
9th Milk
6yrs—18410—842
O.: Gertrude McNaught, Elgin, Ill.

Cloverland V Butterfly
8th Fat
Jr4—14045—755
O.: Cloverland Farms Dairy, Inc., Phoenix, Md.

Colbys Gwennie
2nd Fat
Sr4—14475—843
O.: Howard H. Colby, Romeo, Mich.

Colbys Lassie
2nd Milk—7th Fat
Sr2—14770—662
O.: Howard H. Colby, Romeo, Mich.

Deep Lake F. Ena
3rd Fat
Jr2—11616—722
O.: John J. Desmond, Lakeville, Conn.

Ditmarsia's Philip Frances
3rd Milk—9th Fat
Jr2—13615—643
O.: John D. and John H. Erp, Trenton, Mo.

Dorella Sheiks Winifred
7th Fat
Jr4—13821—756
O.: Howard G. Farnsworth, Le Grand, Calif.

Edisto Farms M. Valena
5th Fat
Jr4—12702—761
O.: Edisto Farms, Denmark, S. C.

Elvadale Super Gretta
6th Milk
Sr2—13978—588
O.: H. J. Wasson, Conway, Ark.

Friendship Beau's Nan
3rd Milk
Jr4—15705—607
O.: Friendship Hill Farm, New Geneva, Pa.

Gilderdale Golden Princess
1st Fat
Sr4—14143—882
O.: Samuel Berke, Lakeville, Conn.

Glengeran Fortune's Elaine
2nd Milk
Jr2—14629—568
O.: P. J. Shivell, Kingsport, Tenn.

Golden Charm Fame's Colleen
9th Milk—8th Fat
5yrs—18336—883
O.: Fred Grosskop, Billings, Mont.

Goldkist Carl's Snow
6th Fat
Jr4—13779—755
O.: J. P. Brownlie, Turlock, Calif.

Greystone Actorine's Elena
6th Fat
Jr4—14866—770
O.: L. S. Riford, Auburn, N. Y.

Gross Acres Fame's Son Dixie
3rd Fat
Jr3—13860—794
O.: Fred Grosskop, Billings, Mont.

Gross Acres Renown's Connie
1st Fat—6th Milk
Jr2—13417—764
O.: Fred Grosskop, Billings, Mont.

Hob Nob Ruby
9th Milk
Sr4—15617—703
O.: Mabel C. Franklin, Dover, N. H.

Idacrest B. Marylou
3rd Milk
Jr4—15700—669
O.: Robert S. Davis, Kuna, Idaho

Idacrest B. Phyldora
6th Milk—5th Fat
Sr3—15394—775
O.: Robert S. Davis, Kuna, Idaho

Ideal's Enterprise's Betsy
10th Fat—2nd Milk
Sr3—16471—734—302 days
O.: Mrs. Ashley Paddock, The Plains, Va.

Ideal's Pretores' Clara Bell
2nd Fat
Sr4—14573—850
O.: Nicholas G. Roosevelt, Moncks Corner, S. C.

Knollnook Lucky Mamie
4th Milk
Sr2—14210—593—300 days
O.: C. Faye and Addison G. Myers, Grand Blanc, Mich.

Laurel Mills G. P. Blossom
6th Milk
Sr4—15800—601
O.: Guy A. Leader and Sons, Inc., York, Pa.

Leafy Lane Noble Sungold
7th Fat
Sr4—14086—773
O.: Dr. and Mrs. R. A. Craig, Kokomo, Ind.

Lockshore Jarrett's Irene
4th Milk
9yrs—20192—831
O.: R. F. Locke, Hickory Corners, Mich.

Lyrene Princess Molly
8th Milk
Sr4—14592—733
O.: Lyle Hunsberger, Ionia, Mich.

Marlea Emblem Lady
2nd Milk—5th Fat
Jr2—14397—690
O.: L. G. Zartman, Albuquerque, N. Mex.

McDonald Farms Miss Tingle
4th Milk
Sr4—15462—709
O.: Cornell University, Ithaca, N. Y.

Pine Vista Baron's Juliana
4th Milk
Jr2—13728—636
O.: Gilbert R. Farrington, West Willington, Conn.

Rosewood D. Joy
4th Milk—6th Fat
Sr4—16194—794
O.: W. H. Odlum, Roselle, Ill.

Rosewood Lady Jane
6th Fat
Jr4—12399—749
O.: W. H. Odlum, Roselle, Ill.

Rosewood Royal Primrose
1st Milk
Sr4—17167—724
O.: W. H. Odlum, Roselle, Ill.

Shy Valley Helena
1st Milk—6th Fat
Sr3—17701—811
O.: P. J. Shivell, Kingsport, Tenn.

Sultan's Smilin' Lela
8th Milk—4th Fat
Sr2—13725—708
O.: Patti Ann Read, Elizabeth, Ill.

Sultan's Smilin' Millie
1st Fat
Sr2—13170—792
O.: Larry Miller, Rockford, Ill.

Sultan's Smilin' Peaches
9th Milk—3rd Fat
Sr2—13660—758
O.: Milton Miller, Rockford, Ill.

Van Belle Cherub's Starene
3rd Fat
Jr3—13746—793
O.: Mr. and Mrs. Carl Rayl and Mary Jo Rayl, Russiaville, Ind.

(*Please turn to page 311*)

Pennsylvania Farm Show

By A. M. MacKay

The Guernsey showing at the 1960 Pennsylvania Farm Show continued the great improvement in quality and numbers of the past few years. The blue ribbon animals had stood high in State and National shows, and the 126 head through the ring taxed the allotted space. John L. Morris, Extension Dairyman in Maryland, was the official judge.

George W. Snyder and family gained honor by breeding and exhibiting both grand champions. This is the first time this has been done within recent memory. Dumar Farm Varro's Master was the grand champion male showing as a junior yearling, while Dumar Farm P. H. Lilian was grand champion female. The latter animal has never been defeated in class, and was reserve grand champion at the National Guernsey Show and grand champion at the Royal Winter Fair last year.

Senior and reserve grand champion male was Golden Harvest King's Gourmet, shown by Lehigh Valley Cooperative Farmers. Rutter Bros. Idea's Ann was junior champion female, with her paternal sister, Rutter Bros. Idea's Kem, reserve junior champion. The former is owned by Rutter Bros., and the latter by Jerry Rutter. They are both daughters of Ideal's Patty's Superior, that had the winning junior get of sire.

Wyno Beau's Lyla was first aged cow, reserve grand champion, and best udder winner for Herbert H. Sterner, the first time he has exhibited at this show. John Marchezak had the first three-year-old, Twin Brook Brilliant Joyful, and first two-year-old in milk, Windy Hill C. Priscilla. Sherrill Louise Smith had the winning dry two-year-old, Windy Hill B. Lilac, also winning junior yearling on Liseter Winning Milk Girl. This is the heifer that won at the National Junior Guernsey Show, and was later injured, but has made a complete recovery.

Exhibitors who added much to the show were Ross T. Snider, Brightside Farm, Harry S. Mumma, Kermit Witmer, and the many boys and girls showing their 4-H and FFA projects. Among the 4-H'ers, grand champion was East Malta Jeweller's Pearl, shown by Ann Louise Witmer, with Jerry Rutter reserve. Allen Campbell had the grand champion FFA animal, Creekedge Sensation Bonita, with Wayne D. Mummey, reserve. Northumberland County had the winning group of five 4-H animals.

In fitting and showing, the winners were: 4-H, Fitting, Rosalie Strock, Nevin Strock and Nancy McCulloch, and Showing, Nancy McCulloch, Rosalie Strock and Ronald Trostle; FFA,

(Please turn to page 310)

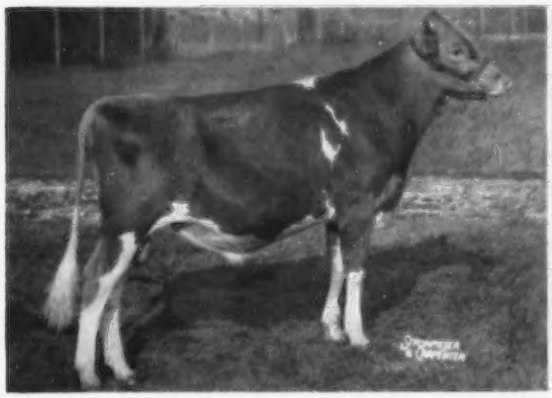

Dumar Farm Varro's Master, junior and grand champion bull at the Farm Show, owned by George W. Snyder, St. Johns, Pa.

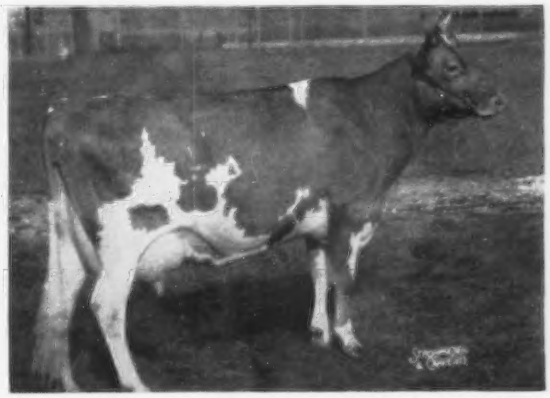

Dumar Farm P. H. Lilian, senior and grand champion female at the Farm Show, owned by George W. Snyder, St. Johns, Pa.

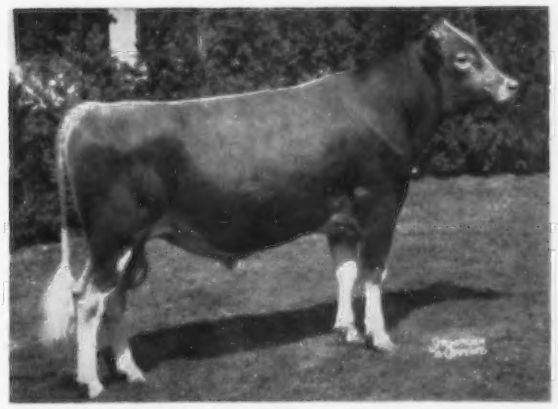

Golden Harvest King's Gourmet, senior and reserve grand champion bull at the Farm Show, owned by Lehigh Valley Cooperative Farmers, Allentown, Pa.

Wyno Beau's Lyla, reserve grand champion female at the Farm Show, owned by Herbert H. Sterner, Littlestown, Pa.

Parliament Buildings, Toronto, Ontario, Canada.

To **CANADA** for the 83rd National Annual Meeting Convention Toronto in 1960!

TORONTO, the Queen City of Canada, where old-world charm blends gracefully with ultra-modern architecture, is ready to welcome The American Guernsey Cattle Club's 83rd Annual Meeting Convention, May 15-18.

We believe that Guernsey folks will be fascinated with Toronto. Here they will find sections of the city that practically duplicate in appearance sections of London. They will also find sections of the city that are as strikingly new and modern as anything they will find anywhere in the United States. And, everywhere they will find people with old-world courtesy and charm, ready to help make their stay a pleasant experience. These folks particuarly include our hosts this year, the Guernsey breeders of Ontario and all of Canada.

Foremost among our hosts in Toronto will be Jack Fraser, chairman of this year's host convention committee, C. F. W. Burns, Earl Shultz, Bruce Hodgins, and the many other members of the wonderful Annual Meeting Committee whom you will meet later through *The Journal* pages, and then in person if you attend this year's meeting. We will outline the Annual Meeting program later in this article, and more completely in following issues of the *Guernsey Breeders' Journal*. Believe us, you will be missing a real thrill if you miss the 1960 Annual Meeting Convention of The American Guernsey Cattle Club.

Plenty To See And Do

If you come to the convention early, or stay in Toronto afterward, you will find more interesting things to see and do there than you will have time for, we are sure. Toronto, the capital city of Ontario, is known as the city of parks. There are over 200 beautiful parks within the metropolitan city limits. Perhaps the most famous of these are the James Gardens and the Edwards Gardens. The former is in Etopicoke and the latter in North York. Both of these are well worth seeing, and this may be possible on Monday morning.

Just a few of the other interesting sights in Toronto are the Royal Ontario Museum, the Casa Loma, brought to Toronto from England, stone by stone, by its owner, Sir Henry Pellatt, Maple Leaf Gardens, the Canadian National Exhibition Grounds, the Imperial Oil Building with its top floor observation deck, the only subway in Canada, Center Island, the University of Toronto, Fort York, the Toronto Art Gallery, the Parliament Buildings, the new ten million dollar O'Keefe Arts Center, and many, many others.

Toronto Is Easy To Reach

You will find that Toronto is mighty easy to get to. If you come to the Annual Meeting by car, Routes 2 and 401 will get you to the city from the east or west. Queen Elizabeth Way, Routes 8 or 20, will bring you to Toronto from the Niagara frontier. We are suggesting that those arriving through Niagara take Route 20 and we will tell you why later on in this article.

In addition, Toronto is served by three major airlines, American, Trans-

CONVENTION HEADQUARTERS

Royal York Hotel, Toronto. This hotel is the largest hotel in the British Commonwealth and Canada's foremost convention center. There are a total of 1,600 rooms. The hotel also has a 400 car garage.

Canada, and Canadian Pacific. You will find wonderful connections from Buffalo, N. Y., Detroit, Mich., and Chicago, Ill., depending on what direction you are coming from. Also, both the Canadian National Railway and the Canadian Pacific Railway service the Queen City.

Customs Information

For those of you who have never been to Canada, perhaps a word about Customs might be in order. At the Border, Airport, or Railway Station, those entering Canada must report to the Canadian Immigration Service. There, you might be asked to have proof of identity. Such things as birth certificates, voter's certificates, or a letter of identification from a municipal officer may be used. Naturalized citizens should carry their naturalization certificate with them, and non-naturalized residents of the United States must have a re-entry permit issued by the United States Immigration and Naturalization Service. Upon leaving Canada, you must check out with the U. S. Immigration Service.

There is no entry fee or tax, and on our most recent trip to Toronto we again found the folks who handle the Customs most courteous and prompt in servicing us.

Duty Free Shopping Rules

The Metropolitan Toronto Convention and Visitor's Association has informed us that under current regulations, a visitor from the United States who has been in Canada 48 hours may, every 31 days, take back free of duty articles aggregating up to $200.00 in value if they are for personal or household use. If the period of absence from the U. S. totals 13 days, an additional allowance of $300.00 duty-free importation is made once every six months. When husband and wife, parents and children, or related members of a single household are traveling together, the exemptions may be grouped and allowance made without regard to which member of the family is the owner. This duty-free total is figured on U. S. funds, wholesale value.

In addition to the foregoing exemptions, we are advised that bonafide gift parcels at not more than $10.00 retail value, with the exception of perfumes, may be sent duty-free by United States visitors to U. S. residents provided only one parcel is received by any one person on any one day. The value of these sent parcels does not affect the amount of exemption the returning resident is allowed.

We suggest that you check with the Customs officials when you enter the country to see if these regulations are still in force at the time of the Annual Meeting. We also suggest you exchange your American money for Canadian money at the Royal York Hotel as needed.

Scenic Canada

Outside the city of Toronto, Canada abounds in wonderful natural scenery and historic spots. The fishing and hunting is wonderful, too, for those who enjoy these forms of recreation.

Most of our Guernsey folks traveling by car will probably come through the Niagara peninsula, and we urge you to do so. This section of Canada is particularly interesting, whether you enter Canada by Fort Erie, Niagara Falls, or Lewiston. The Niagara Parkway Drive will take you to Niagara Falls, one of the wonders of the world. Associated with the Falls are Niagara Gorge, the Whirlpool Rapids, and huge power development projects.

Stoney Creek Dairy Farms located on Highway 20, 15 miles from Niagara Falls. One of the stops which can be made on the way to Toronto. This is one of the most modern establishments in Ontario. The milk from this establishment goes to the Stoney Creek Dairy at Stoney Creek, located about 20 miles west of the farm. Stoney Creek Dairy Bar is the largest of its kind in Ontario.

Casa Loma, which was brought to Toronto from England, stone by stone, by its owner, Sir Henry Pellatt.

Join the Festivities in Scenic Canada

James Gardens, one of seven main parks in Metropolitan Toronto.

Just a few miles away from Niagara is the famous Welland Canal, through which ocean-going freighters are lifted over a mountain in a series of seven locks.

This is the countryside which provided the battlefield for the last war between Canada and the United States, 150 years ago, and it is this same countryside which is Canada's vineyard and which in May will be a mass of bloom as cherry, peach, pear, and apple trees show their most attractive faces.

Special Sunday Program

We are urging all of the Guernsey folks who can to enter Canada by way of Niagara, and take part in the special Sunday program which will precede the formal program in and around Toronto. This special Sunday program will be for those folks who are entering Canada by way of Niagara Falls by car. You will be met at the Border by members of the Niagara District Guernsey Club during the hours of 1:00 p. m. to 4:00 p. m. and routed to points of interest in the area, such as Niagara Falls, the Welland Canal and various Guernsey herds. In addition, Stoney Creek Dairy Farms, located on Highway 20, six miles west of Fonthill, will hold a special open house on that day. The Stoney Creek Dairy, at Stoney Creek, will offer complimentary refreshments between 4:00 p. m. and 6:00 p. m. for all our Guernsey folks coming by. This famous dairy bar handles more business than any other dairy bar in Canada, and you really should not miss this stop. The bar is owned and operated by Guernsey folks.

Other Points Of Interest

For those of you who cannot plan your trip to bring you through the Niagara entrance, other entrances to Canada will also provide interesting sights to see. For instance, the trip in from Windsor or Sarnia takes you through one of Canada's richest mixed farming areas. You will see everything from vegetable growing and tobacco fields to an extremely high concentration of dairy farms.

Entering or leaving Canada by Cornwall will offer you the sights of the St. Lawrence Seaway, Fort Henry at Kingston, and an equally good mixed farming area east of Toronto. If you take this route it is only a little out of the way to visit Canada's capital city, Ottawa, one of the most beautiful cities in Canada, which will be at its best adorned by millions of tulips sent as a grateful gift from Queen Wilhelmina of the Netherlands.

Wherever you drive through Canada, Guernsey breeders are offering a standing invitation to you to visit their herds. Canadian Guernseys have made an international reputation at the shows and in production over the last few years. A Canadian Guernsey Breeders' Directory will be published in our own *Guernsey Breeders' Journal* preceding the Annual Meeting, and will give you good advice and directions on how to reach many of the farms in Canada. There are many fine herds to see. No matter what route you use to enter or leave Canada, highways are good and there are no toll roads. Routes 400 and 401 are four-lane super-expressways.

Wonderful Program

Now, to discuss the complete 1960 Annual Meeting Convention program in detail.

Although an outstanding program of activities has been arranged by the Canadian committee, the registration charges for the complete convention package, including bus transportation, scheduled meals, badges, registrations and special receptions, will be only $17.00 per person. This is a wonderful bargain, as we are sure you will agree after reading about the program. As we have mentioned earlier, the only

particular event to happen on Sunday, May 15, is the special open house and tour at Stoney Creek for those entering by way of Niagara Falls. At the Royal York Hotel, in Toronto, convention headquarters, the registration desk will be open by late afternoon Sunday. The evening is entirely free for folks to get settled, to renew old acquaintances, to pick up their registrations, and to make new friends.

The organized program begins on Monday. The morning is free for registration, shopping or other activities. At 12:00 noon, special busses will leave the Royal York for the Woodbine race track for a special luncheon and attendance at the afternoon's program of running races. The feature race will be called the Golden Guernsey Stakes.

On Monday evening, a special welcoming reception will be held in the Ontario Room at the Royal York, followed by a banquet and entertainment. This looks like a wonderful party for all the Guernsey folks attending.

Farm Tours

On Tuesday morning, May 17, special busses will leave the Royal York Hotel at 9:30 a. m. for a special tour of several nearby registered Guernsey farms. A scenic route will be taken to the first stop, Tannery Hill Farm, at King, Ontario. The second stop will be at Glenville Farms, in Newmarket, where a special luncheon will be served. From Glenville Farms, the tour will include Crossland Farm in Newmarket and Kingfield Farms at King. The final stop will be at the Massey-Ferguson demonstration farm, where a reception, special barbecue and square dance will be held, courtesy of Massey-Ferguson, and where there'll be an opportunity given to inspect the marvelous display of farm machinery. Busses will leave the Massey-Ferguson Farm, as filled, starting at 7:30 p. m. for the return trip to the Royal York Hotel.

Big Day Wednesday

Wednesday, May 18, is Annual Meeting day for the convention. The 83rd Annual Meeting of The American Guernsey Cattle Club will begin at 10 o'clock sharp in the Royal York Hotel, followed by the Annual Meeting luncheon at approximately 12:30 noon. At approximately 3:30 p. m., Wednesday afternoon, special busses will again leave the hotel, this time for Fraserdale Farms, in Concord, where the special Ontario Guernsey Classic Sale will be held at 6:00 p. m., Wednesday evening. Preceding the sale, conventioneers will get a chance to look at the sale cattle, and to enjoy a special luncheon. Cattle for this special sale are being selected now, and really fine-quality consignments will go into the ring.

The 83rd Annual Meeting Convention of The American Guernsey Cattle Club officially ends with the conclusion of the Ontario Guernsey Classic Sale on Wednesday evening. However, those planning to stay on for a few days in Canada, and have a real vacation, will find many side trip suggestions available from a special hospitality committee which we will name in a later issue of the *Guernsey Breeders' Journal*.

All in all, it looks as though the 1960 Convention in Toronto, Canada, hosted by our good friends in the Canadian Guernsey business, will be one of the biggest and best ever. Plan to attend this first Guernsey annual to be held outside the United States.

Visiting Herds in Ontario

By W. Clark Fleming, Jr., Manager, Bayville Farms, Inc., Norfolk, Va.

It was my honor to judge the Canadian National Exhibition on September 2 and 3, 1959. On Saturday, Sunday and Monday following the show, I had the pleasure of visiting several Guernsey herds in Ontario with Earl Shultz, Golden Guernsey representative for the Ontario G. B. A., and Bruce Hodgins, Secretary for the Canadian Guernsey Breeders' Association. This was a most informative trip, and will, undoubtedly, be of interest to Guernsey breeders attending the annual meeting of The American Guernsey Cattle Club, which will be held in Toronto in May.

On Saturday, Earl and I saw the beautiful Glenville Farms, owned by J. H. Crang, of Newmarket, Ontario. Under the very capable management of John Kudelka, Mr. Crang is developing a wonderful Guernsey herd. He has bought many top cattle in American sales. Another herd visited was that of Ernest Crossland, owner of Crossland Farms, at Newmarket. Mr. Crossland did not show his cattle at the Canadian National Exhibition, but he certainly has some outstanding cattle in his herd.

The farm of C. F. W. Burns, known as Kingfield Farms, in King, Ontario, is one of the better breeding herds in Ontario. Charlie Henshaw, Jr., the manager, is doing a remarkable job.

Another good farm, familiar to all Guernsey breeders, is Tannery Hill, owned by Henry Borden and managed by Jim Schwartz, of King, Ontario. They will be remembered as having the junior champion female at the Empire State Guernsey Show last May. Jimmy Schwartz is a great showman, and will exert every effort to have his herd in top condition for those visiting Tannery Hill this spring.

One of the last farms Earl and I visited was Fraserdale Farms, of Concord, Ontario. This farm is owned by Jack Fraser and managed by Harold Clapp, and it is here the sale will be held. No one has done more for Guernseys in Canada than Mr. Fraser, and they have a great herd, including Begeacres Ada, senior and grand champion female at the Empire State Guernsey Show in May, 1959. She was also grand champion at the Canadian National Exhibition. This farm is another lovely one, and a near-perfect place for the sale.

Another herd visited was that of James Stewart, of St. Catharines, Ontario, known as Clovelly Farms. This farm is in the immense fruit growing section of Canada; in fact, many acres of grapes are being grown on Mr. Stewart's farm.

A newcomer in breeding Guernseys is George Dawson, who owns Stoney Creek Farm, at St. Anns, Ontario. He has a beautiful farm and an excellent foundation of Guernseys. I am sure we will be hearing from this new herd under the management of Alex Anderson.

Everyone connected with Guernseys — in the States as well as in Canada — knows of Bill Brooks and his son, Howard. At their Brooknill Farms, located near Paris, Ontario, many great Guernseys have been bred. It will be a treat for American breeders to visit Brooknill Farms. No one has more enthusiasm for good Guernseys.

I could not help but be impressed with the enthusiasm and hospitality of the Canadian breeders I visited. Anyone attending the Annual

(*Please turn to page 311*)

Meetings...

Pennsylvania

By A. M. MacKay

Pennsylvania Guernsey breeders held one of their most successful annual meetings at Harrisburg on January 12. Three hundred breeders and friends attended the noon banquet. A successful year financially, strong leadership, and expansion plans for the future, which include a new office building, received the enthusiastic endorsement of the membership.

President Alvin C. Bush presided at the morning business session. The report of the secretary-treasurer, Raymond Witmer, showed a net income for the year of $4,436, and current net assets of $199,809, both increased over the previous year. Committee reports were given by Gene Harding, Purebred Dairy Cattle Committee and Youth; Donald Brown, Show Committee, and Clifford Bruce, on the State University Guernsey herd.

The report of the business manager, William H. Juzi, showed an increase in Golden Guernsey sales, with 48,923,000 quarts sold during the year. Forty-eight sales contests were held, with 48 dealers showing an increase in sales. Twelve distributors are now selling Guernzgold skimmilk, with a number to start shortly. The essay contest on, "Why I Like Golden Guernsey Milk," in the Harrisburg-Lancaster-York area, was one of the highlights of the year. During the year, 1,930 head of cattle were sold, with bred heifers bringing $50 and cows $20 more than in 1958. The State Sale, with a $579 average, was the highest in seven years. Mr. Juzi pointed out that the only way that the association has continued to operate in the face of rising costs with the royalty and other fees the same as for many years, was through increased volume of business.

President Bush outlined plans for a new modern office building on the Carlisle Pike, on the western edge of Harrisburg. Land has been purchased and plans are being drawn, with occupancy expected by August 1.

A resolution in support of the proposed large animal clinic at the Veterinary School of the University of Pennsylvania, New Bolton Centre, was unanimously passed.

Beverly Mae Robinson, Miss Milkmaid of 1959, was officially presented to the audience. She briefly explained some of her varied activities promoting the state dairy industry.

Directors elected were: District 8, Mark Witmer, succeeding Clarence Hack; District 9, Jacob N. Smith, succeeding Norman Reifsnyder; District 10, Thomas Carman, succeeding Raymond Witmer, and District 11, Dr. E. A. Webb, elected to succed himself. Clarence Hack, reporting for the Nominating Committee, presented the following names: President, Raymond Goeringer; vice-president, LeRoy Campbell, and secretary-treasurer, Clayton Jester.

Irving Nichols, Director of the Herd Register Division of The American Guernsey Cattle Club, reported briefly on his department. He urged greater care in completing applications for registrations to lower the present rate of 16 out of every 100 returned for corrections.

President Bush acted as toastmaster for the banquet. Head table guests included Secretary of Agriculture, William Henning; Dr. Don Josephson, Head of the Dairy Department, Pennsylvania State University; Dr. Mark Allam, Head of School of Veterinary Medicine, University of Pennsylvania; Joab Mahood and Mr. Uhl, of the State Milk Commission, and Henry Geisinger, of the Pennsylvania Milk Dealers Association.

A most pleasing event was the presentation of a Swiss wrist watch by President Bush, on behalf of the Association, to Mr. Juzi, in appreciation of 20 years of faithful service. To one who prides himself on knowing all that is happening in the Association, this came as a complete surprise.

Charles Shaw, News Director, WCAU, Philadelphia, was the featured speaker. Drawing on his intimate association with Fidel Castro and his followers, he outlined the land reform taking place in Cuba. He likened the action there to the desire on the part of all people, everywhere, to own a small piece of land.

Award winners were recognized as guests at the head table and in the printed program. They included Gene Harding, for the highest producing herd in both milk and fat, with a DHIA average on 40 cows of 11436 lbs. of milk and 564 lbs. of fat. This is the sixth time in the past seven years that Gene has won this award. The high cow under DHIA supervision was a repeat win for Lake Louise Superb Patti, owned by Raymond Goeringer. Her record was 17800—976—7yrs—305—2x.

Winners of the awards for high production on junior project animals were Leroy I. Hollenbach, Bethel, and Wayne D. Mummey, Sunbury. Blue ribbon winners in the Raw Milk, Golden Guernsey, contest were Howard Wagner, Quarryville; Harold Good, Red Lion; Leroy Blouch, Jonestown; Jacob Smith, Annville, and Melvin Stoltzfus, Ronks. Pasteurized Golden Guernsey contest winners were Harrisburg Dairies, Inc., Harrisburg; Meadowbrook Dairy, Pottstown; Penn-Hoak Dairy, Harrisburg; Quality and Service Dairy, Inc., Red Lion, and Queen Dairy, Inc., Lancaster.

Berks County, Pa., Annual Meeting

By Wm. H. Juzi

The Berks County G. B. A. celebrated their 30th annual meeting on January 23 with an interesting program and fine luncheon at the Bernville Grange Hall.

President H. Fred Mahle, Kutztown, presided and did a most efficient job. Mrs. Norman W. Reifsnyder, Bernville, who for several years has been the Association's secretary, gave one of the most interesting reports we have heard in a long time. It told, among other activities, of the tour which was held last summer, with the first stop being at W. H. Dreibelbis Estate, Shoemakersville, and the second at Elmer Petersheim's farm, Oley. At both places a type demonstration was given and a judging contest held. At one of the director's meetings it was decided to give a plaque of the Ideal Guernsey Cow and a kit with Guernsey material to each of the 20 vocational-agricultural schools in the three-county area, Berks, Lebanon and Schuylkill. Members present at the meeting volunteered to personally deliver these plaques to the schools in their respective neighborhoods.

Some years ago, the Berks County Association awarded a calf to the writer of the best essay on some subject closely related to Golden Guernsey milk or the Guernsey cow. Competition was open to all the vocational-agricultural schools in the three counties. One of the winners in the past was Leroy Hollenbach, who got a calf from Oley Farms, owned by Elmer Petersheim. Leroy went on to win the statewide junior production award, which was presented to him at the recent annual meeting of the State Association, and was again presented at this meeting.

This year, 46 nominations were

made by vocational teachers. Edward Tice, Pine Grove, was the lucky boy. The State Association pays $25 towards the purchase of a calf and an equal amount is paid by the County Association. Some Guernsey breeder in the area will volunteer to give a good calf for $50.

Dr. George L. Rothenberger, Reading, reported on the sound financial status of the Association. He has been the treasurer for many years and was reelected. Mrs. Norman Reifsnyder, Bernville, accepted the position of secretary again, and the group elected Jesse Zeigler, Annville, as the new president, and Norman Reifsnyder, Bernville, as vice-president. Jacob Smith, Annville, Fred Mahle, Kutztown, and Frank Stoltzfus, Douglassville, were elected to a three-year term as directors.

Lloyd Eyler and Wm. H. Juzi, of the State Association, gave their reports, following which Mr. Juzi was presented with a beautiful bouquet of flowers, as it was about the 20th time he had attended the Berks County annual meeting.

H. Fred Mahle showed movies of his trip through the West, and then gave an extremely interesting talk on "How Farming Got This Way."

Stringtown Guernseys to Mississippi

STRINGTOWN Farm Guernseys, owned by Harry Reese and his son, Louie, at Prescott, Iowa, were recently sold to Sid M. Jordan and H. O. Fancher, Sr., and Son, Louisville, Mississippi. Mr. Jordan is a rural mail carrier and expects to retire and devote all his time to the Stringtown cows. Mr. Fancher already has a fine Guernsey herd, and is adding the Iowa purchase. They will sell Guernsey milk to Walker Farms Dairy, Stoneville, Mississippi.

Mr. Reese has been an outstanding Guernsey breeder and leader in Iowa. He started his Stringtown Guernsey herd in 1926, and the herd has been tested continuously since 1928 and on official test since 1941. He belongs to the Iowa "400" Club, and has had a herd average of over 400 lbs. of fat for 15 years, with the average going as high as 506 pounds.

Mr. Reese developed the Taressa Family, and visitors to the 1952 Guernsey exhibit at the National Guernsey Show will remember seeing Stringtown Tarinca's Taressa and her two daughters, Stringtown Tasty and Stringtown Tenace. The Taressa Family was started in 1933 with the purchase of a bull calf from George Mahr, Indianola, Iowa. Mr. Reese says: "That was in the days of cheap corn and no money. We had to sell corn for 15 cents a bushel to have enough money to pay $35.00 for Dream's Hero of Wynola. I will never forget going after him in a Model A pick-up, and the nice meal and good visit we had with Mr. and Mrs. Mahr."

Stringtown Tarinca's Taressa was born on August 15, 1936. She had eight heifers and five bulls, and was milked 10,124 times and produced 155,984 lbs. of milk and 7,724 lbs. of fat. In 1944 she made an Iowa state record of 16050 lbs. of milk and 787 lbs. of fat, 7yrs—HIR—2x, at 13 years she produced 13143—659—HIR—2x, at 14 years, 14073—635—HIR—365—2x, and at 16 years she produced 11617 536 — HIR — 365 — 2x. "Taressa" classified VG and was the first cow to receive the award for Iowa's Meritorious Brood Cow. A few years later, her daughter, Stringtown Tasty, Excellent, 11754—633—8yrs—HIR—365—2x, also received this award—the only dam-daughter pair to achieve this honor.

This old cow and her seven daughters (one heifer died when 18 months old) produced in their lifetime up to January 25, 1956, 509,169 lbs. of milk and 26,131 lbs. of fat. The value of the product above feed cost was $15,768. Over 150 descendants of this old cow were born on the Stringtown Guernsey Farm. "Taressa" was put away at the age of 18 years. To make her lifetime record, she consumed over 23 tons of silage, 17 tons of hay, 22 tons of grain, 81 tons of grass, and probably over 65 tons of water.

Many excellent records were made in the Stringtown herd, including Stringtown Tecla, Excellent, *15402—*716—Sr4—HIR—358C—2x, third in milk and sixth in fat. She also made a State record on twice daily milking of 13542 — 604 — 5yrs — HIR — 305. Stringtown Tastee Lady, VG, owned by the Colorado A. and M. College, produced 16304—814—8yrs—HIR—365—3x.

At the 1959 Nebraska State Fair, a descendant of old "Taressa," Skyline Lee's Dawn, was senior and grand champion. "Dawn" is a daughter of Stringtown Twilight, Excellent, 14960 — 738 — 6yrs — 365 — 2x, whose son, Skyline Lee's Comet, was the junior champion bull at this same fair. "Comet" is in service at Skyline Farms, Lincoln, Nebraska.

This wonderful Taressa Family, along with the balance of the Stringtown Guernsey herd, will continue to make records in Mississippi.

JOSEPH P. SHANNER, O'Neill, Nebr., recently sent in a transfer and he writes that this closes out his ownership of Floralane Guernseys after 35 years. Best wishes to Mr. Shanner.

The FRIENDSHIP HILL FARM herd, owned by Mr. and Mrs. Sherwood C. Martin, New Geneva, Pa., ranked fourth in the Fayette County DHIA for the past year with a production average of 9645 lbs. of milk and 448 lbs. of fat on 88 cows.

Kildee Scholarship Fund

THE Dairy Shrine Club was organized in 1949 by a group of modern leaders in the dairy field to answer a long-felt need. Its primary purpose is to stimulate, inspire, educate and record. The Shrine of the Dairy Industry was founded to honor great dairymen of the past, recognize great dairymen of the future, inspire dairy leaders of the future, and record the part played by these and others. The headquarters is opposite the entrance to the grounds of the National Dairy Cattle Congress, Waterloo, Iowa. Members of the club represent breeders, scientists, students and industrialists. Lifetime membership fee is $25.00.

One of the most worthy service projects carried on by the Dairy Shrine Club is the Kildee Scholarship. Recognizing the importance of education in laying the foundations for dairying of the future, the Dairy Shrine Club has established a separately financed project—the Kildee Scholarship Fund, named for Dean Emeritus H. H. Kildee of Iowa State College. His counsel, teaching, and friendly guidance have inspired thousands of today's outstanding agricultural leaders.

Through this fund a $500 scholarship for advanced graduate study is provided for the winner of the Intercollegiate Dairy Cattle Judging Contest held annually at the National Dairy Cattle Congress. Due to the extremely high level of competition, the winner of this nation-wide contest represents one of the highest achievements in the field of dairy cattle judging anywhere in the world today.

With the increased cost of education evident to everyone, the board of directors, in annual meeting this year, increased the annual scholarship to $1,000 and authorized the Dairy Shrine Club officers to raise additional funds. They plan to raise sufficient money to permit the scholarship to be paid from the annual earnings of invested funds.

You can make the Kildee Scholarship self-supporting by making a Tax Deductible check for $25 payable to the Kildee Scholarship Fund. Please send it to:

J. P. Eves, Secretary-Treasurer
The Dairy Shrine Club
Room 1905
333 North Michigan Avenue
Chicago 1, Illinois

Georgia

By C. J. Jacobs

The annual meeting of the Georgia G. B. A. was held at Hotel Lanier, in Macon, on January 11. President Herman J. Haga, Fort Valley, presided as approximately 40 members gathered to take stock of the past year's activities and to plan for the future. This was probably the smallest turnout for an annual meeting in a decade, and it is quite probable since the annual meeting is customarily held in February that a number of people did not get the date firmly set on their calendars, even though notices were mailed.

Following the invocation by Dr. H. B. Henderson, Athens, W. W. Denney, Canton, secretary-treasurer, read the minutes of the 1959 meeting and presented the report of the treasurer. Although not as well fixed financially as a year ago, the Association accomplished more during 1959 than it had in many years.

In his report on activities carried out during the past year, President Haga elaborated on the special heifer sale, held in Macon, in which the State Club purchased, from out of state, a group of 30 odd heifers which were sold at cost to juniors in the State. This, coupled with the Three-Breed Heifer Sale, sponsored by the Dairy Science Club at the University, and the Association's Annual Fall Sale, allowed youngsters and breeders an opportunity to purchase some good animals which were not available in the State. As a result of these sales, and the State Junior Show held in Macon under the sponsorship of the Macon Chamber of Commerce, the Georgia G. B. A. sponsored its first junior show herd at Waterloo in 1959. Although the group did not take any blue ribbons, the trip was exceedingly beneficial to both the juniors and to the State Club. President Haga also discussed the progress that the Golden Guernsey Committee had made, and the State Field Day held at Nejasco Farm.

C. J. Jacobs, National field representative, addressed the group on "Promotion." A series of color slides, showing ways in which the promotion of the breed and Golden Guernsey milk sales could be accomplished, were well received.

H. K. Welch, Extension Dairyman, discussed the good accomplished through the sponsorship of the Junior State Herd that went to Waterloo. He stated that we must tirelessly endeavor to improve the quality of all our shows in order to compete at the head of the classes at Waterloo. Following a brief discussion on the DHIR program in Georgia, Mr. Welch and C. J. Jacobs answered questions from the audience regarding the DHIR program.

Paul H. Bennett, Quitman, who served as Chairman of both the resolutions and nominating committees, presented a resolution in memory of the late Dr. W. W. Baxley, of Macon, whose passing in November was a loss to the Georgia Guernsey Breeders Association. A moment of silence was observed in his honor, and the resolution was made a permanent part of the minutes of the meeting.

James E. Pace, Rex, presented the program of activities adopted by the board in its meeting on January 5. After a discussion of each project, the entire program was adopted. The Association will continue to carry on the projects adopted in 1959, and will give special significance to the Heifer Sale in May and to cooperating with the Golden Guernsey Committee and the field representative in getting more milk sold under the trade-mark. The only new project is a questionnaire that will be sent to all Georgia owners of Guernseys offering service in bringing registrations up to date. All directors in the State will participate in this project.

Paul Bennett, Chairman of the nominating committee, presented nominations for new directors. D. L. Cline, Cartersville; Griffin Harris, Carrollton, and James McCorkle, Thomson, were nominated and unanimously elected.

Nelson Maddox, newly appointed Assistant Extension Dairyman, was introduced by H. K. Welch. Mr. Maddox, formerly in charge of Dairy Research at the Experiment Station at Reidsville, will assist with all phases of Dairy Extension. He spoke briefly, but with much wisdom regarding feeding dairy cattle.

During the recess prior to lunch, the board of directors met and elected the following officers: L. H. Parker, Dublin, president; H. J. Haga, Fort Valley, vice-president, and W. W. Denney, Canton, secretary-treasurer.

Immediately following the luncheon, presentation of cow trophies to outstanding 4-H and FFA Guernsey project owners were made. These outstanding young men are selected on the basis of sincere interest, work, and accomplishment with their Guernsey projects, and must be nominated by their local county or chapter leaders to compete statewide. The selections are made by State 4-H and FFA leaders, and this year's 4-H winner was Jim Haga, Fort Valley, and the FFA winner was William Thurman, from Raburn Gap. Jim Haga, a high school senior, owns 18 purebred Guernseys and has done outstanding work with them since he was 10 years old. William Thurman, who owns 10 head of Guernseys as a result of four years of FFA work, is a Grade A milk producer and is going to stay on the farm, increase his herd, and work toward an American Farmer's degree. The presentation, on behalf of the Georgia G. B. A., was made to Jim Haga by H. K. Welch and to William Thurman by W. S. Rice, State Vocational Department's Livestock Specialist.

Guest speaker for the afternoon session was Dr. H. B. Henderson, Head of the Dairy Department, University of Georgia. Dr. Henderson's subject, "Quality Dairy Products," was most appropriate, as well as interesting. He pointed out that dairymen sell more that a bottle of milk—they sell a bottle of pleasure, a bottle of health, and a bottle of nutrients. If they don't also sell a bottle of *flavor* they won't sell anything for very long, he said. Dr. Henderson discussed things affecting flavor and quality, and challenged the Guernsey breeders to produce and sell the best.

Louisiana

By Ballard K. Bennett

Guernsey breeders in Louisiana met in the Directors' Room of the Continental Trailways Office Building on January 23. President M. W. Walker presided, and in his opening remarks welcomed the breeders to the meeting. Mr. Walker summarized the year's program, which was a most successful one, and told of the growth of Guernseys in the Hammond area. This growth was due largely to the sales of Golden Guernsey milk by Walker-Roemer Dairies, of New Orleans, that had just taken on their 10th Golden Guernsey producer and were in the process of adding the 11th producer.

The secretary's report, along with the financial report, was given by Secretary-Treasurer A. J. Melancon. A discussion of the 1960 Junior Heifer Sale took place and it was voted to again have the Junior Sale on the same basis as in the past. However, they will reconsider the method of obtaining consignment heifers prior to 1961.

The Louisiana Production Sale will again be held in 1960, and the Louisiana Guernsey breeders voted to have a field day at Kleinpeter Farms, Baton Rouge, on July 6. A committee was appointed to assist in planning the program for the event.

An interesting talk on the dairy cow's place on a farm was given by Dr. Mondart, of the Louisiana Vocational Agricultural School at Alexandria. Dr. Mondart's talk was down

to earth and very worth while to the audience.

Ballard K. Bennett, National field representative, discussed coming events in the territory, and gave some of the dates of outstanding activities to be held during the year. E. W. Neasham, Louisiana Extension Dairyman, talked to the group on some of the extension programs for the State, and Dr. J. B. Frye, Head of the Dairy Department, Louisiana State University, told of the Guernsey unit that is in the process of being developed at the Calhoun Experiment Station, near Monroe.

A delicious chicken dinner at the Holiday Inn Motel restaurant was enjoyed. W. R. Vallot and his son, Steve, were present at both the business and dinner meeting. Steve, it will be recalled, won the Performance Register contest several years ago and was the recipient of a Caumsett-bred heifer, from which he has developed a cow family at the Vallot farm.

In a report from the Nominating Committee, consisting of L. M. Thiels, John S. Green and W. R. Vallot, J. M. Boudreaux was reelected as a director, and the 1959 officers were reelected to succeed themselves. They are M. W. Walker, president, John Green, vice-president, and A. J. Melancon, secretary-treasurer.

Davidson County, N. C.

By C. J. Jacobs

The Davidson County, N. C., G. B. A. held its annual meeting in the banquet room at Claude's Restaurant, Lexington, on December 29. E. L. (Ed) Wilkerson, President for 1959, presided, and approximately 40 people gathered for the dinner and annual meeting.

This active group of Guernsey folks located in the piedmont section of North Carolina made plans and formed committees for the activities which will be held in 1960. A discussion was held on increasing interest in their County Fair. E. S. Stokes and David Smith, both of the Linwood community, will be the committee in charge of this project. A field day was planned and it will be held at the Franklin Ward Farm, in the Farmville community. Ed Wilkerson will assist Franklin Ward in formulating plans for this event. W. L. Smith and Mrs. E. S. Stokes will be in charge of June Dairy Month programs, and William Hedrick and Thurman Fritts will serve with Assistant County Agent Francis Pressley on the Junior Guernsey project committee.

For a number of years, Davidson County youngsters have taken a lion's share of the State and National honors in 4-H dairy project work. This past year was no exception as Smith Stokes, Linwood, son of Mr. and Mrs. E. S. Stokes, whose Guernsey herd is one of the better farmer-breeder herds in the State, became the State Dairy Achievement winner. Smith and his fellow 4-H'ers with Guernsey projects told the group of their activities during the past year. Those 4-H boys and girls who made short talks included, in addition to Smith Stokes, Jane Stokes, Everette Sadler, Bill Swing, Frankie Fritts, Jimmy Davis, and Alan Hedrick. James Floyd, a student at North Carolina State College, and a former outstanding 4-H'er who is a native of the county, told what 4-H work with Guernseys had meant to him. James began with one Guernsey heifer and now owns a herd of purebred Guernseys with approximately 18 milking cows. Assistant County Agent Wade Johnson, who has worked closely with this organization, summarized the 4-H activities for 1959 and inspired the 4-H'ers and their parents to do even greater things in 1960.

Lieutenant David Smith, former American Guernsey Cattle Club Scholarship winner, was home on leave from Fort Sill, Okla., and was elected president of the County G. B. A. for 1960. David and his father have a herd of Guernseys, and David expects to return home in the Spring to help run the herd and farm. Other officers elected were Franklin Ward, vice-president, and E. S. Stokes, secretary-treasurer.

C. J. Jacobs, National field representative, spoke to the group on "Your Goal With Guernseys," after which appreciation was expressed to Assistant County Agent Wade Johnson, who made arrangements for the meeting.

Immediately following adjournment, several of the committees got together to start making plans for the year. This will undoubtedly be another successful year for this active County organization.

Susan Hyland

The home of Miss Helen Hyland, Pond Acre Farm, Craryville, N. Y., was recently saddened by the passing of her sister, Miss Susan Hyland. Miss Hyland had an extended illness, which she bore with unusual courage.

The many friends of Helen Hyland join us in expressing sympathy in her bereavement.

Herds Classified

A total of 266 cows were classified on January 6, 7 and 8 by Lawrence O. Colebank, official classifier. These cows were classified in various herds at the request of the New England Selective Breeding Association.

A summary of the results shows 32 were rated Very Good, 129 Desirable, 88 Acceptable, 16 Fair and one Poor.

Mon Reposa Guernseys A Feature of Purina Dairy School and Tour

A dairy school and field day, held by the Ralston Purina Company in Artesia, N. Mex., on November 24, included a dairy tour to Mon Reposa Dairy Farm. In connection with this event, Purina issued an attractive brochure which featured some of the Mon Reposa Guernseys, including an attractive cover picture. We are reproducing with this item the picture used on the back of the brochure.

Congratulations to A. F. "Pat" Patterson and his boys at Mon Reposa on the wonderful publicity and promotion they are giving Guernseys in New Mexico.

A. F. "Pat" Patterson and herdsman Jim Snodgrass with some of the Mon Reposa Guernseys. Left to right: Lazy Acres Forrest Jean, VG, six daughters, 38 granddaughters and eight great granddaughters in the herd; Lazy Acres Forrest Jan, VG, two daughters, four granddaughters and two great granddaughters in the herd; Petall Forrest Josephine, VG, five daughters and six granddaughters in the herd, and Lazy Acres Bravery's Nancy, Desirable, two daughters and two granddaughters in the herd.

Pa. Farm Show . . .

(*Continued from page 301*)

Fitting, Allen Campbell, and Showing, Wayne Mummey.

Following is a list of awards:

JUNIOR AND GRAND CHAMPION BULL

Dumar Farm Varro's Master, George W. Snyder, St. Johns.

SENIOR AND RESERVE GRAND CHAMPION BULL

Golden Harvest King's Gourmet, Lehigh Valley Cooperative Farmers, Allentown.

SENIOR AND GRAND CHAMPION FEMALE

Dumar Farm P. H. Lilian, George W. Snyder.

RESERVE GRAND CHAMPION FEMALE

Wyno Beau's Lyla, Herbert H. Sterner, Littlestown.

JUNIOR CHAMPION FEMALE

Rutter Bros. Idea's Ann, Rutter Brothers, York.

RESERVE JUNIOR CHAMPION FEMALE

Rutter Bros. Idea's Kem, Jerry Rutter, York.

BULL CALF, 4 MONTHS AND UNDER 12

1, Rutter Bros. Ideal's Buffy, Rutter Brothers; 2, Pottercreek Clare's Dictator, John B. Furry, Martinsburg; 3, Brightside Ambassador, Harold F. Pyle, Malvern.

BULL, 1 YEAR AND UNDER 18 MONTHS

1, Dumar Farm Varro's Master, George W. Snyder; 2, Wyno Stately Adrian, H. D. Mummey and Sons, Sunbury; 3, Mulhocaway Butterfat Hustler, Rutter Brothers.

BULL, 18 MONTHS AND UNDER 2 YEARS

1, Dumar Farm Flame's Duke, George W. Snyder and Titus Grim, Red Lion; 2, Rutter Bros. Winston's Heather, Frederick A. Hobaugh, York.

BULL, 2 YEARS AND UNDER 3

1, Golden Harvest King's Gourmet, Lehigh Valley Cooperative Farmers; 2, East Malta's Kelvin, Stephen C. Witmer, Dalmatia.

HEIFER CALF, 4 MONTHS AND UNDER 12

1, Rutter Bros. Ideal's Thelma, Rutter Brothers; 2, Sunny Crest Butterfat Doretha, Herbert H. Sterner; 3, East Malta Jeweller's Lady, Stephen C. Witmer.

HEIFER, 1 YEAR AND UNDER 18 MONTHS

1, Liseter Winning Milk Girl, Sherrill Louise Smith, Bedford; 2, Har-Len K. Lola, Karl Bender, Landisville; 3, Sleepy Hollow's Princess, George Kahler, Pitman.

HEIFER, 18 MONTHS AND UNDER 2 YEARS (Not in milk)

1, Rutter Bros. Idea's Ann, Rutter Brothers; 2, Rutter Bros. Idea's Kem, Jerry Rutter; 3, Dumar Farm Varro's Lassie, George W. and George C. Snyder.

COW, 2 YEARS AND UNDER 3 (Not in milk)

1, Windy Hill B. Lilac, Sherrill Louise Smith; 2, Walnut Lawn Donna Dolly, Sylvia C. Mummey, Sunbury; 3, Starlet of Rutter Bros., Rutter Brothers.

COW, 2 YEARS AND UNDER 3 (In milk)

1, Windy Hill C. Priscilla, John Marchezak, Bentleyville; 2, Idea Rose of Rutter Bros., Rutter Brothers; 3, Dumar Farm Flame's Theddis, George C. and George W. Snyder.

COW, 3 YEARS AND UNDER 4

1, Twin Brook Brilliant Joyful, John Marchezak; 2, Ollasses Noble Miprincess, George W. Snyder; 3, Fireside Jester's Doreen, Ross T. Snider and Son, New Enterprise.

COW, 4 YEARS AND UNDER 5

1, Dumar Farm P. H. Lilian, George W. Snyder; 2, Dumar Farm P. H. Thella, Kimberton Hills Farms, Inc., Phoenixville; 3, Twin Brook K. S. Mayona, John Marchezak.

COW, 5 YEARS AND OVER

1, Wyno Beau's Lyla, Herbert H. Sterner; 2, Fireside C. C. Levity Leila, Ross T. Snider and Son; 3, Meadowbrook King's Sally, John Marchezak.

BEST UDDERED COW

1, Wyno Beau's Lyla, Herbert H. Sterner; 2, Dumar Farm P. H. Lilian, George W. Snyder; 3, Meadowbrook King's Sally, John Marchezak.

JUNIOR GET OF SIRE

1, Rutter Brothers; 2, George W. Snyder; 3, Harry S. Mumma, Landisville.

OPEN GET OF SIRE

1, George W. Snyder on get of Paxon Hollow Romulus; 2, John Marchezak on get of Fairlawn K. Sensation; 3, Rutter Brothers on get of Ideal's Patty's Superior.

PRODUCE OF DAM

1, George W. Snyder on produce of Hansenarea Theda; 2, Ross T. Snider on produce of Snider's Rose Bloom; 3, John B. Furry on produce of Locust Grove Bright Clare.

BEST THREE FEMALES

1, George W. Snyder; 2, John Marchezak; 3, Rutter Brothers.

DAIRY HERD

1, George W. Snyder; 2, John Marchezak; 3, Herbert H. Sterner.

COUNTY HERD

1, Luzerne County; 2, Bedford County; 3, York County.

4-H Show

GRAND CHAMPION FEMALE

East Malta Jeweller's Pearl, Ann Louise Witmer, Dalmatia.

RESERVE CHAMPION FEMALE

Rutter Bros. Idea's Kem, Jerry Rutter.

Rutter Bros. Idea's Ann, junior champion female at the Farm Show, owned by Rutter Brothers, York, Pa.

HEIFER CALF, 4 MONTHS AND UNDER 12

1, Pottercreek S. Martha, Jacqueline Royer, New Enterprise; 2, Walnut Grove Joan L., William F. Ferguson, Kirkwood; 3, Mt. Ararat Bright Tilda, Tine E. Snavely, Middletown.

HEIFER, 1 YEAR AND UNDER 18 MONTHS

1, Liseter Winning Milk Girl, Sherrill Louise Smith; 2, Rutter Bros. Ideal's Paula, Bernard Forest Snider, New Enterprise; 3, Rutter Bros. Ideal's Marlene, Larry Smith, York.

HEIFER, 18 MONTHS AND UNDER 2 YEARS (Not in milk)

1, Rutter Bros. Idea's Kem, Jerry Rutter; 2, Sally's B. R. Linda, Glenn O. Ebersole, Duncannon; 3, Potter Creek Radiant Cindy, John B. Furry.

COW, 2 YEARS AND UNDER 3 (Not in milk)

1, Windy Hill B. Lilac, Sherrill Louise Smith; 2, Walnut Lawn Donna Dolly, Sylvia C. Mummey; 3, Kerest Champion's Susie, Janet M. Witmer, Dalmatia.

COW, 2 YEARS AND UNDER 3 (In milk)

1, Pre Kelvin Beauty Lucky, Rosalie Ann Strock, Mechanicsburg; 2, Kerest Valors Alma, Vernon Rothermel, Dalmatia.

COW, 3 YEARS AND UNDER 4

1, East Malta Jeweller's Pearl, Ann Louise Witmer; 2, Dumar Farm Varro's Angie, George C. Snyder; 3, Har-Len K. Helene, Mary Ellen Mumma, Landisville.

COW, 4 YEARS AND UNDER 5

1, Rolling Acres B. R. Butterfly, Nancy E. McCulloch, Shippensburg; 2, Annabell's Drena, Wayne F. Hobaugh, York.

COUNTY GROUP OF FIVE

1, Northumberland County; 2, York County; 3, Cumberland County.

FITTING

1, Rosalie Ann Strock; 2, Nevin Strock; 3, Nancy E. McCulloch.

SHOWING

1, Nancy E. McCulloch; 2, Rosalie Ann Strock; 3, Ronald Trostle.

FFA Show

GRAND CHAMPION FEMALE

Creekedge Sensation Bonita, Allen L. Campbell, Grove City.

RESERVE CHAMPION FEMALE

Walnut Lawn Farms Nancy, Wayne D. Mummey, Sunbury.

HEIFER CALF, 4 MONTHS AND UNDER 12

1, East Malta Jeweller's Lady, Stephen C. Witmer; 2, Oellara's Champion Beatrice, Michael L. Metz, Linglestown; 3, Keystone Queen's Venus, Larry B. Campbell, Millerstown.

HEIFER, 1 YEAR AND UNDER 18 MONTHS

1, Blossie's Ginger, J. Lloyd Ebersole, Duncannon; 2, Dumar Farm F. Flame's Flow, Willis Martin Hackman, Elizabethtown; 3, Lone Oak V. Choice, Donald E. Ryburn, Washington.

HEIFER, 18 MONTHS AND UNDER 2 YEARS (Not in milk)

1, Walnut Lawn Farms Nancy, Wayne D. Mummey.

COW, 2 YEARS AND UNDER 3 (In milk)

1, Cinderella's Mabel, John C. Blatt, Robesonia.

COW, 3 YEARS AND UNDER 4

1, Creekedge Sensation Bonita, Allen L. Campbell.

FITTING

Allen L. Campbell.

SHOWING

Wayne D. Mummey.

Ontario . . .

(*Continued from page 305*)

Meeting will not only have an opportunity of meeting Canadian Guernsey breeders and seeing their farms, but will find many interesting sidelines to the trip. Toronto, itself, is a scenic city, and there are many places of historical significance to visit. With Bruce Hodgins, it was a pleasure to visit the Canadian side of Niagara Falls. This was most enjoyable and the scenery is beautiful. Also of interest was the passage of the seagoing ships through the locks of the nearby Welland Canal, which is a part of the St. Lawrence Seaway. In this immediate area there are many points of interest.

My report would not be complete without mentioning the superb accomodations of the internationally famous Royal York Hotel, in Toronto, where the meeting will be held.

I am confident that Guernsey breeders attending the Annual Meeting of The American Guernsey Cattle Club in Toronto will be amply rewarded for their efforts. They will enjoy meeting the friendly enthusiastic Canadian breeders and visiting their herds. At the same time, they will have an unexcelled opportunity to learn more about the great country of our northern neighbors, who have made and are still making many worth-while contributions, not only to Guernsey breeding, in particular, but to agriculture in general.

Class Leader Review . . .

(*Continued from page 300*)

Vaughandale's Agnes
1st Fat—2nd Milk
Sr4—16946—877
O.: C. N. Elam, Powhatan, Va.

Washougal Prize Sunny
10th Milk
Jr4—14600—738
O.: Dr. H. L. Eldridge, Washougal, Wash.

Washougal Majesty Virginia
9th Milk
Jr4—15178—670
O.: Dr. H. L. Eldridge, Washougal, Wash.

Western Glow Designer's Lil
3rd Milk—2nd Fat
Jr2—13909—717
O.: Fred Grosskop, Billings, Mont.

Western Glow Warrior's Blanche
8th Milk—4th Fat
6yrs—18760—969
O.: Fred Grosskop, Billings, Mont.

Wheeler Farms Sally
1st Milk
Jr4—17342—671
O.: Clifford A. McBride, Riverside, R. I.

Yellow Creek S. Moonbeam
10th Milk—9th Fat
Sr4—15631—802
O.: Oscar R. Weaver, Goshen, Ind.

Yellow Creek S. Susie
3rd Fat
Sr4—14295—831
O.: Edgar E. Grosse, Goshen, Ind.

305—3x

Belle Terre Hardwick Jettie
8th Milk
Sr3—13508—598
O.: Alva R. Long, York, Pa.

Bluff View Pat's Noble Lady
3rd Milk
Sr2—12448—572
O.: J. T. Lively and Son, Dallas, Tex.

Burton Lane Steadfast Hope
9th Milk—2nd Fat
Jr3—12672—725
O.: E. J. McCurdy, Jr., Fort Worth, Tex.

Cloverland V. Belle
5th Fat
Sr4—13347—712
O.: F. W. McCann and J. E. Adams, Bridgewater, Conn.

Coulee Country Buttergirl
10th Milk
5yrs—16194—744
O.: Floyd L. Nichols, Sparta, Wis.

Forge Hill Chaljanez
10th Milk—9th Fat
Jr4—13720—685—299 days
O.: Doris and Lester Perrine, Tarpon Springs, Fla.

Forge Hill Noble Mary Ann
9th Fat
Jr2—9811—571
O.: Doris and Lester Perrine, Tarpon Springs, Fla.

Ideal's Ranchero' Lady Kent
5th Milk
Jr2—11981—511
O.: E. C. and M. D. Strickland, Capon Bridge, W. Va.

Locust Lane M. H. Merry Girl
10th Milk
Sr3—13242—518
O.: Nihighan Farm, Inc., Tucson, Ariz.

Raemelton Corona Sharon
5th Milk
Sr4—14040—631
O.: Roger A. Black, Mansfield, Ohio

Walker Farms J. C. Frances
3rd Milk—10th Fat
Jr2—12187—570
O.: G. B. Walker, Stoneville, Miss.

Welcome C. F.'s Wistful
3rd Fat
Sr2—10942—637
O.: F. W. McCann and J. E. Adams, Bridgewater, Conn.

Wilgorlan Farms Snowdrop
3rd Milk—2nd Fat
Jr4—16228—802
O.: F. W. McCann and J. E. Adams, Bridgewater, Conn.

Merryman's 107th Sale

Timonium, Md., December 18

Sale managed by The Merryman Company, Sparks, Md.

SUMMARY:

85 Head	$23,665	Average $278.41
5 Bulls	$1,305	Average $261.00
80 Females	$22,360	Average $279.50

Top Bull:

McDonald Farms Le Katie Prince $375
Sire: McDonald Farms S. Leader
Dam: McDonald Fams King's Katie
Consignor: Bernard N. Siegel, Poolesville, Md.
Purchaser: Warren Queripel and J. Norman Leedom, Newtown, Pa.

Top Female: Welcome Hermes' B. Maid $700
Sire: LushAcres Hermes' Piper
Dam: Welcome Challenger's B. Maid
Consignor: Herbert Kelso, Sparks, Md.
Purchaser: Harry W. Blessing, Wrightsville, Pa.

Other animals selling for $350 or more:

Alderney-Brooklawn Dairy Company, Morris Plains, N. J.
Driftwood Bfat Slipper $360
Circleview Katonah's Roxanna 360
Belle Terre Monitor's Harmony 425
Belle Terre Monitor's Tiny 400
Wyno Stately Nancy 435
Circleview Ronnie's Lady 405

Howard B. Bomberger, Lebanon, Pa.
Golden Harvest C. Coleen 390

William Dagostin, Berwick, Pa.
Wilburn High Charmette 360
Lauxmont Duke's Termagant 380
Cybatina Ideal's Jean 435

William J. Dale, Clinton, Ontario, Canada
Pleasant Grove Ann 550

M. Howard Devilbiss, Westminster, Md.
Golden Tripsy 360

Garrett Brothers, Rockville, Md.
Pleasant Grove Flora-Bunda 360
Pleasant Grove Noble Fanita 390

Clarence H. Harnish, Lancaster, Pa.
Belle Terre Monitor's Tricksey 495
Tinsmanton Pretty Rose 360

Dr. George W. Moss, Kingsport, Tenn.
Oakland Manor Kelvin Bea 385
Hullside Governor's Dora 390
Great Elm M's Blossom 390
Delwake Monitor's Tricksey 485

Dr. George T. Pack, Wrightsville, Pa.
Sikco Maxim's Golden 550

Dr. Wm. McDaniel, head of the Department of Agricultural Economics, University of Delaware, will be the banquet speaker at the 15th annual Delaware G. B. A. meeting on March 19 at the Pencader Grange Hall, Glasgow, Delaware.

Attention Virginia and West Virginia Guernsey Breeders!

HAVE YOU SENT IN RESERVATIONS FOR THE 1960 DIRECTORY FOR YOUR STATES TO BE PUBLISHED IN MARCH 23 JOURNAL ?

CLOSING DATE FEBRUARY 22.

CALL OR WIRE COLLECT — TODAY

Tel. Peterborough, N. H. (WAlnut 4-3344)

ASSISTANCE FREELY GIVEN IN PREPARING COPY

Changes Among the Class Leaders

First Cow of The Breed To Make 20,000 Lbs. Of Milk in 10 Months Under Five Years Of Age

EMORY'S ST. PATRICK'S GAIL

1st Fat Production

1st Milk Production

Jr4—HIR—305—2x

EMORY'S ST. PATRICK'S GAIL, bred by W. S. Cheatham, Green Bay, Va., and owned by C. N. Elam, Powhatan, Va., recently completed a National record for both milk and fat of 20326 lbs. of milk and 915 lbs. of fat, Jr4—HIR—305—2x. This is Gail's third class leading record and second National record, as she placed first in milk with a record of 15850 lbs. of milk and 663 lbs. of fat, Jr3—HIR—305—2x, and fifth in milk production with a Jr2 record of 13178—561—HIR—305—2x.

"Gail" classified VG and is a daughter of Emory's St. Patrick, 12 daughters, 16 records average 11454 lbs. of milk and 519 lbs. of fat, ME—305—2x, 25 classified daughters average 82.4 per cent. Emory's St. Patrick is a son of McDonald Farms Steadfast Emory, 26 daughters, 39 records average 9271—468—ME—305—2x, 11 daughters classified average 83.8 per cent. Nestor's Gyp of Turkey Ridge, VG, 15524—720—9yrs—HIR—365—2x, is the dam of "St. Patrick."

Champion's Dagmar, a daughter of Burkeville Valor's Champion and out of Templar's Alma, is the dam of this National Leader.

Sire: Emory's St. Patrick.
Dam: Champion's Dagmar.
B.: W. S. Cheatham, Green Bay, Va.
O.: C. N. Elam, Powhatan, Va.
Born: July 20, 1954. Calved: Dec. 16, 1958.
Supervised by Virginia Polytechnic Institute, Blacksburg, Va.

	Milk	Fat	Days On Test
Record:	20326	915	305

CHEDCO PRINCESS VERONICA

1st Fat Production

4th Milk Production

Jr2—365—2x

CHEDCO PRINCESS VERONICA, bred and owned by C. E. Cotting, Chedco Farm, Berlin, Mass., has completed a National class leading record of 15331 lbs. of milk and 866 lbs. of fat, Jr2—365—2x, to place first for fat and fourth for milk. In topping her class, "Veronica" exceeded by 77 lbs. of fat the record of Western Glow D. Mistress, owned by Mr. Cotting.

"Veronica" is by Chedco Coronation Prince, a son of Hominy Hill Coronation Prince and out of Hominy Hill Honeysuckle (VG), 14888—718—Sr4—365—3x. "Honeysuckle" is by the Gold Star Sire, Hominy Hill Champion, that is out of Hominy Hill Betty, four times Excellent, 18094—924—Jr2—365—3x, she out of a Gold Star Dam.

"Veronica" is out of Chedco K. Veronica, a daughter of Fairlawn K. Dairy King and out of Fairlawn K. Veronica, four times Very Good, 13961 lbs. of milk and 838 lbs. of fat, Jr2—365—3x. The first six daughters by Fairlawn K. Dairy King to finish test have completed seven records that average 11931 lbs. of milk and 692 lbs. of fat, actual. He is sired by a Gold Star Sire and out of Riegeldale Melba's Dairymaid, three times Very Good, 12104—715—Sr4—365C—3x, two PR sons, eight tested daughters. "Dairymaid" is a Gold Star Dam and an own daughter of Green Meadow Melba, Very Good at 15½ years, 15342 lbs. of milk and *963 lbs. of fat, Sr2—365C—3x, seven tested daughters.

"Veronica," like most of the cows in the Chedco herd, carries crosses to proved Fairlawn breeding. In the Fairlawn Dispersal, 20 head were added to the Chedco herd, and 14 others in the herd are 100 per cent Fairlawn-bred. All animals in the herd, except 14, carry at least one or more crosses to proved Fairlawn breeding.

Sire: Chedco Coronation Prince.
Dam: Chedco K. Veronica.
B. & O.: C. E. Cotting, Berlin, Mass.
Born: June 25, 1956. Calved: Dec. 5, 1958.
Supervised by University of Massachusetts, Amherst, Mass.

	Milk	Fat	Days On Test
Record:	15331	866	365

AR LEADERS

CASTLE BROOK KING'S PRIDE ROSE
12966—601—Jr2—305—2x
8th Milk Production

Sire: Castle Brook Pearlette King.
S.: Franchester King's Hornet.
D.: Adohr Beau's Pearlette.

Dam: Glengeran Leader's Pride Rose.
S.: Fairlawn Actor's Leader.
D.: Glengeran Pride of Rose.

B. & O.: Frank Gumina, Freehold, N. J.

Born: Sept. 2, 1956. Calved: Dec. 30, 1958.

Supervised by New Jersey Agricultural Experiment Station, New Brunswick, N. J.

Emory's St. Patrick's Gail
20326—915—Jr4—HIR—305—2x

Chedco Princess Veronica
15331—866—Jr2—365—2x

CLEARVIEW FARMS H. PRINCESS
16263—826—Jr4—305—2x
3rd Milk Production
3rd Fat Production

Sire: Chedco Hornet.
S.: Fairlawn H. Eastern King.
D.: Fairlawn Hornet's Jane.
Dam: Clearview Farms Prudence.
S.: McDonald Farms Hubert.
D.: Clearview Farms Royal Graceful.
B. & O.: Norman B. Woolworth, Winthrop, Maine.
Born: Dec. 20, 1954. Calved: Jan. 18, 1959.
Supervised by University of Maine, Orono, Maine.

Clearview Farms H. Princess
16263—826—Jr4—305—2x

CONVENT'S BALI HA'I
13153—743—Sr2—365—2x
9th Fat Production

Sire: Convent's Lucifer.
S.: Langwater L'Aiglon.
D.: Langwater Luna 2d.
Dam: Convent's Ballerina.
S.: McDonald Farms Noble Parson.
D.: Convent's C. Butterball.
B. & O.: Mr. and Mrs. Paul Moore, Convent, N. J.
Born: Dec. 18, 1955. Calved: Nov. 2, 1958.
Supervised by New Jersey Agricultural Experiment Station, New Brunswick, N. J.

HIR LEADERS

AVALONG FARMS BEN'S GRETTA
14686—563—Sr4—HIR—305—3x
5th Milk Production

Sire: Wey Acres Levity Benjamin.
S.: Coronation Levity Prince.
D.: Riegeldale Ben's Melba.
Dam: Avalong Farms Gypsy.
S.: McDonald Farms Jubilee.
D.: Jaebardale Free Gypsy.
B. & O.: Alva R. Long, York, Pa.
Born: Dec. 13, 1953. Calved: Dec. 12, 1958.
Supervised by Pennsylvania State University, University Park, Pa.

IDEAL'S SUTTER'S RACHEL
16458—863—Sr4—HIR—322—2x
10th Fat Production

Sire: Ideal's Sutter.
S.: Ideal's Maximal.
D.: Ideal's Noranda's Susie.
Dam: Ideal's Gallant's Rachel.
S.: Ideal's Gallant.
D.: Ideal's Marshall's Rachel.
B.: Jacob Tanis, Augusta, N. J.
O.: Mrs. Ashley Paddock, The Plains, Va.
Born: April 15, 1954. Calved: Dec. 15, 1958.
Supervised by Virginia Polytechnic Institute, Blacksburg, Va.

MAPLE LEE'S DOTTY
15356—888—Jr4—HIR—365—2x
8th Fat Production

Sire: Leafy Lane M. Leader.
S.: Gayoso Levity Matchless.
D.: Cadette of Leafy Lane.
Dam: Rusty Maple Lee.
S.: Kingendale Levity's Rusty.
D.: Du-Claire Sue.
B.: Sam A. Hershberger, Kokomo, Ind.
O.: Darius Kingen and Son, Muncie, Ind.
Born: May 12, 1954. Calved: Oct. 26, 1958.
Supervised by Purdue University, Lafayette, Ind.

DORELLA GUARDSMANS PENNY
16629—895—7yrs—HIR—305—2x
8th Fat Production

Sire: Meadow Lodge Guardsman.
S.: Meadow Lodge King's General.
D.: Meadow Lodge Geneva.
Dam: Dorella Elect's Pearl.
S.: Chuckanut Elect.
D.: Dorella Darby's Poppy.
B. & O.: Howard G. Farnsworth, Planada, Calif.
Born: May 18, 1951. Calved: Jan. 2, 1959.
Supervised by University of California, Davis, Calif.

Dorella Guardsmans Penny
16629—895—7yrs—HIR—305—2x

SHAMROCK ANELLA'S CEAL
15323—761—Jr4—HIR—305—2x
10th Milk Production
8th Fat Production

Sire: Lookout Valley M Beau Gay.
S.: Sterlingold Marauder.
D.: Glacial Meads Levity Beauty.
Dam: Shamrock Amelia's Anella.
S.: Wey Acres Colonel's Sensation.
D.: Meyer Farm Paddy's Amelia.
B. & O.: F. J. Moore, Silver Lake, Minn.
Born: Dec. 18, 1954. Calved: Dec. 22, 1958.
Supervised by University of Minnesota, St. Paul, Minn.

Southeast Louisiana Organizes

By Ballard K. Bennett

About 20 breeders and guests attended a meeting in the coliseum of the Southeast Louisiana College of Hammond on January 21 for the purpose of organizing a District Guernsey Breeders Association. Sewell Bahm, Parish Agent at Amite, served as chairman and conducted the meeting. Assisting with the organization was E. W. Neasham, Louisiana Extension Dairyman; A. J. Melancon, secretary of the Louisiana G. B. A.; Fred Caver, Walker-Roemer Dairies, New Orleans; Ralph Coarsey, Walker's Cloverland Guernsey Farm, and Ballard K. Bennett, National field representative, who later showed a series of slides on outstanding animals in the breed, including the champions at the 1959 National Guernsey Show.

As a result of the intentions of the breeders to organize, a committee was appointed to develop a Constitution and By-Laws prior to the next meeting of the group. The following officers were elected: President, E. L. Smith, Kentwood; vice-president, Tom Ridgedell, Jr., Independence, and secretary-treasurer, L. P. Batte, Associate Parish Agent at Amite. Directors elected were Ronald Seals, Franklinton, Andrew Knipper, Independence, and Odell Easley, Loranger.

Mrs. A. F. Scheid

Mrs. Tressie Scheid, Whitesboro, Tex., passed away on January 8 after a lengthy illness. Breeders attending the Annual Meeting of The American Guernsey Cattle Club in Texas in 1957 will remember Mrs. Scheid as a member of the Hospitality Committee. Mr. Scheid has been an active member of the Texas G. B. A. and has served as a director.

Survivors include Mr. Scheid; a son, Max Scheid, Garland; two daughters, Mrs. Boyd Kelly, Wichita Falls, and Mrs. W. C. Hardman, Grand Prairie, eight grandchildren; one great grandchild, and four sisters.

We extend sympathy to the Scheid family.

As another forward step in its program to benefit the dairy farmers of East Tennessee, the *East Tennessee Artificial Breeders Association*, Knoxville, has announced the employment of James F. Deal as field representative and sire analysist. Mr. Deal is well known in dairy circles throughout the State, and his intimate knowledge of East Tennessee farming conditions will be of tremendous value in working with the members of the organization.

Applicants For Membership

The following Guernsey breeders have applied for membership in The American Guernsey Cattle Club:

New York: Ralph A. Thomas and Son, Kinderhook, recommended by Earl S. Williams.

Pennsylvania: Lorenzo L. Fetterman and Son, Catawissa, recommended by R. J. Breisch.

Wisconsin: Alfred R. Schulz, Edgar, recommended by Helendale Farm, Inc.

A Son Of A GOLD STAR SIRE Out Of A GOLD STAR DAM And A Full Brother To An 8 Times Excellent GOLD STAR DAM Is Selling . . .

COMPLETE DISPERSAL MONDAY, MAY 23, 1960

FLYING HORSE FARM
South Hamilton, Mass.

IN THE SALE

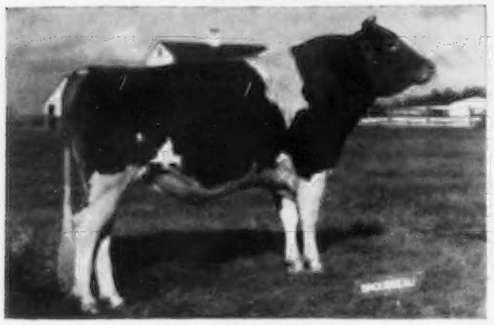

FAIRLAWN K. KING
Dropped May 27, 1954
Sire: **Fairlawn H. Eastern King**
GOLD STAR SIRE. 85 daus., 203 rec. av. 10348—536—305—2x—M.E., 62 cl. av. 85%.

DAM OF KING

Riegeldale King's Blanche (Very Good 5 times)
GOLD STAR DAM
14609—761—Jr2—365C—3x
11477—588—Sr3—305C—2x
11623—605—Sr4—305C—2x
15244—841—5yrs—365C—3x
1st Produce of Dam, Topsfield, 1959.
2 PR sons, 4 tested daughters.

FULL SISTER TO K. KING

Fairlawn K. Muriel (E 8 times)
GOLD STAR DAM
16891—904—7yrs—365C—3x. 16517—903—8yrs—365—3x. 17203—910—10yrs—2x. 1st Produce, Topsfield Spring Show, 1958. Sold to Chedco for $10,000, 1959. 2 PR sons, 5 tested daus. A son, Fairlawn Muriel's Actor, at 23 days of age, sold for $8,500 to Tri-State Breeders Co-op, Westby, Wis. Another son, Fairlawn Muriel's Valor, sold to the N. Y. Art. Breeders' Assn., Inc., Ithaca, N. Y. for $7,200 in the 1959 Guernsey Sale.

MATERNAL SISTER TO K. KING

Fairlawn Actor's Blanche
On test as a Jr2-year-old at Chedco. Purchased in the Fairlawn Dispersal for $10,000. She is a full sister to herd sires in service at Chedco, Wethersfield and Clearview Farms.

3 More Full Sisters To K. King

Fairlawn K. Choice (VG)
14864—*814—Sr3—365C—2x
*18801—*1017—Sr4—365—2x
Now owned by Herbert H. Sterner, Littlestown, Pa., where she again classified VG '59.

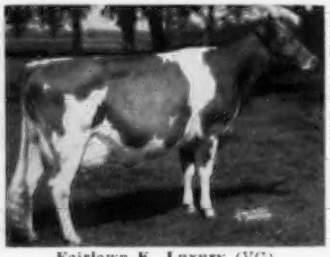

Fairlawn K. Luxury (VG)
14950—856—Sr3—365C—2x
Owned by Dr. Howard J. White, Monterey Farm, Middletown, Del.

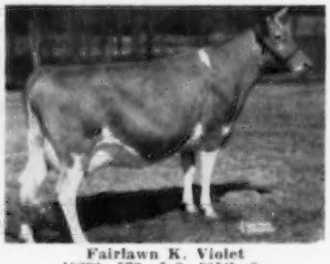

Fairlawn K. Violet
10236—572—Jr2—365C—2x
13001—744—Jr4—365—2x
On retest at Chedco as a 5-year-old, doing well.

K. KING has that sought after inheritance and depth of breeding so essential in a top sire.

T. B. Accredited — VISITORS ALWAYS WELCOME — Mass. Abortion Free No. 60

FLYING HORSE FARM
South Hamilton, Massachusetts

Please address correspondence to . . . COREY C. GAREY, Manager — ANDY SHEPPARD, Herdsman

FAIRLAWN K. KING . . . HIS SONS AND DAUGHTERS WILL BE SOLD IN THE COMPLETE FLYING HORSE FARM DISPERSAL, MONDAY, MAY 23, 1960

2 Daughters Out Of One Of K. King's Full Sisters

Produce of **Fairlawn K. Muriel**

Left to right:

FAIRLAWN ACTOR'S MISTLETOE (E '55 '56)
15080—744—Sr2—365—3x
14285—770—Jr4—365—2x
17004—888—5yrs—365—2x

FAIRLAWN PEER'S HOLLY (VG 4 times)
6 records include
14397—729—Sr3—365C—3x
16593—887—5yrs—365C—3x
14746—800—7yrs—365C—2x

His Dam's Dam

Riegeldale McK. Blanche
15164—794—5yrs—365C—3x
4 PR sons

S.re: Green Meads Coronation King
Dam: Rockingham Ladyship
12367—652—AA—3x
2 PR sons, 3 tested daughters include Riegeldale King's Ladyship (E 4 times), 15517—859—Jr4—365C—3x.

The First 4 K. King Daughters

Fairlawn King's Lina
9144—529—Sr2—305—2x
Sold for $10,000 to Chedco in the Fairlawn Dispersal.

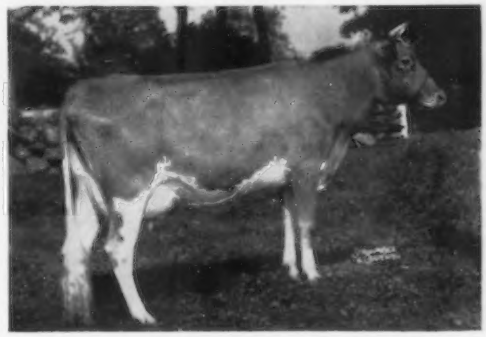

Chedco Hollyhock (VG)
9188—484—Jr2—305—3x
(204 days on 2x milking)

This Pair Will Be In The Dispersal

FLYING HORSE KING'S LUCKY
11903—595—Sr2—305—2x

FLYING HORSE KING'S ROSELLA
17827—936—Jr2—365—3x

SALE MANAGED BY BUZZ GAREY, 100 WALNUT LANE, MORRISVILLE, PENNSYLVANIA, THE MERRYMAN COMPANY, SPARKS, MARYLAND, AND RICHARD G. HARWOOD, CORDAVILLE, MASSACHUSETTS.

GREATER SUCCESS with ABS

HERE ARE THE FACTS

WHAT IS ABS?

It is the largest artificial insemination service in the Western Hemisphere with over 8,000,000 first services since its founding in 1941 – a nationwide service.

Why is ABS best for my herd?

It is the only breeding service that offers only *High-Index Proved Sires* exclusively – has the *highest settling rate* (72% on Frozen Semen in 1959). Use of liquid nitrogen keeps semen frozen at ideal temperature for best results.

What do these terms mean?

High-Index Proved Sires – are mature bulls whose official records prove they pass on to the average of their milking daughters higher production, higher test, and higher butterfat averages.

High settling rate – means that ABS gets more cows with calf the first time (service). *Liquid nitrogen* is the only refrigerant that keeps semen at the proved ideal temperature of −320° F. from laboratory to dairy barn.

What results can I expect in my herd?

HIGHER PRODUCTION
HERD SCHEDULES MAINTAINED
FREEDOM FROM BREEDING DISEASES
WIDER CHOICE OF SIRES AND BREEDS

ABS EVERY SIRE PROVED GREAT

BETTER HERD BREEDING . . . MEANS . . . BETTER HERD INCOME

AMERICAN BREEDERS

325 N. WELLS ST., CHICAGO 10, ILL.

Serving Breeders in 45 States & Several Foreign Countries: Stud Farm at Madison, Wisc.

On Heart Sunday
February 28

GIVE to Fight Heart Disease

Applicants For Membership

THE following Guernsey breeders have applied for membership in The American Guernsey Cattle Club:

MISSOURI: George Schumacher, Springfield, recommended by James G. Lust.

NEW YORK: Raymond J. Branton, Stafford, recommended by Stanley Baker.

WISCONSIN: Baumgartener Brothers, Wrightstown, recommended by Otto G. Baumgartener.

Calendar . . .

(*Continued from page 288*)

July 20. Mississippi G. B. A. State Field Day, J. E. Bowden's Gayoso View Farm, Horn Lake, Miss.

FAIRS and SHOWS

FEBRUARY

Feb. 22-27. Pinellas County Fair and Horse Show, Largo, Fla. Guernseys will be judged on Feb. 24.

Feb. 25. Guernsey Judging, Houston Fat Stock Show, Houston, Tex.

MARCH

March 1. Junior Guernsey Judging, Houston Fat Stock Show, Houston, Tex.

March 5. Guernsey Judging, Louisiana Spring Livestock Show, Baton Rouge, La.

March 7. Junior Guernsey Judging, Louisiana Spring Livestock Show, Baton Rouge, La.

MAY

May 28. Topsfield Spring Show, Fairgrounds, Topsfield, Mass.

NEW! TAG-EZE Cattle Markers

JUMBO NUMBERS 1⅜" HIGH — BOTH SIDES

LOWER PRICED Style 6-112

Applied in 30 Seconds!

- Tempered Aluminum Tag ⅛" Thick — "Wearability Guaranteed".
- Tag Size 2¾"x2¼".
- Bright Finish Twisted Link Welded Chain # 1/0.

9.00 PER DOZ.

- Extra Heavy "S" Hook Fasteners — ¼" thick steel.
- Unit assembled in 30 seconds using special plier costing $1.00.

Prices F.O.B. Newport, Ky.

Free Catalog — Address Correspondence P.O. Box 6-254

NATIONAL BAND & TAG CO.

Est. 1902 Newport, Kentucky Est. 1902

BUZZ GAREY

PRIVATE TREATY AND DISPERSAL SALES

Your order to buy is solicited. Regardless of size, your order will receive prompt attention.

List your cattle — one or a herd — in "Buzz Garey's Market Letter", mailed monthly. This has proved to be an effective medium for buying or selling at private treaty.

Our dispersal service has the personal interest and attention that will produce the best results for you. It is a complete service — cattle, equipment, and farm.

Call or write: **BUZZ GAREY**

100 Walnut Lane, Morrisville, Bucks County, Pa.

CYpress 5-2941

20 COWS PER ACRE... HOW DOES HE DO IT?

Dairymen everywhere can profit from many of this Californian's ideas. Here's the story from Cyanamid, maker of Aureomycin for feeds.

Not one of Green Pastures' 30 acres is pasture or green. Instead, manager Oscar Flowers has all feed and roughage for his 625 Holsteins trucked in. This farm makes money! Reason: hard work and experience applied to five key areas of dairying: feeding, breeding, management, sanitation and labor efficiency.

Combines feed needs with herd health

Green Pastures' grain ration is commercially mixed, pelleted to order, fed all year round. It's bulk trucked to the milking barn, augered into storage bins, automatically fed at milking time. Mechanical measurers adjust amounts of feed for each cow according to its production.

It's at this point in the operation that herd health is maintained. The broad-spectrum antibiotic, AUREOMYCIN®, is incorporated in the feed pellets and is fed on a continuous basis. Since this practice began over a year ago, foot rot and respiratory infections have been greatly reduced . . . and so have the number of herd replacements. Says Mr. Flowers: "By controlling disease and keeping herd health up, AUREOMYCIN lets our cows work full time at the one job they're here for . . . making milk."

Bulk truck delivers feed containing AUREOMYCIN. Mr. Flowers has ration pelleted for even distribution in completely automatic feeding setup.

45 cow unit goes onto wash rack before milking. Wash rack, like AUREOMYCIN, is just one of many management practices that make Green Pastures pay through increased efficiency.

Neighboring farms deliver and unload directly into corral bunks fresh-cut alfalfa twice a day, February through November. In winter, cows are fed only the finest, first-cut alfalfa. The basic rule: "Give 'em all they want to eat and drink."

Best of breed

The herd is carefully culled. Proved cows are bred artificially to champion bulls. Calves are sold immediately to neighboring farms. The best are bought back just before they freshen.

Management and sanitation interwoven

Everything at Green Pastures was planned before the first nail was driven. There are a minimum number of gates between 15 corrals and the milking barn. The herd is divided into 45-cow milking units, each kept in an assigned corral. Milking starts at 4 A.M. and 4 P.M. Sprinkler heads mounted in the floor of a specially constructed work rack spray the belly and udder of each cow just before she goes into the barn. The barn is thoroughly washed down between units.

Labor efficiency, incentive plan

A two-man team handles washing, feeding, milking, cleaning up. The team receives extra pay for production over specified minimum production rate.

For more information, see your feed dealer, or write: American Cyanamid Company, Agricultural Division, N. Y. 20, N. Y.

®AUREOMYCIN is American Cyanamid Company's trademark for chlortetracycline.

Like Oscar Flowers, thousands of dairymen have profited from continuous feeding of AUREOMYCIN because it:

1. Controls scours in replacement heifers and calves.
2. Controls foot rot.
3. Fights respiratory infections (rhinotracheitis, shipping fever complex).
4. Improves feed efficiency and growth rate.

CYANAMID

AUREOMYCIN
IN FORMULA FEEDS

CYANAMID SERVES THE MAN WHO MAKES A BUSINESS OF AGRICULTURE

KANT-KOM-OFF COW BLANKETS

BUY DIRECT and SAVE!
No More Dealers or Jobbers . . . Save the Middleman's Profit.

TRIAL OFFER
48 Inch Size
6.95 POSTPAID
No C.O.D.'s Please

MONEY BACK GUARANTEE
Buy Direct from America's Oldest Blanket Manufacturer

GUARANTEED THE BEST
FREE ILLUSTRATED BROCHURE

R. LAACKE CO., 1023 W. WALNUT, MILWAUKEE 5, WISCONSIN

Strohmeyer & Carpenter, Inc.
PHOTOGRAPHERS OF ANIMALS
White Plains-Box 788-New York

WESTON'S ORIGINAL LIFETIME NECK TAG

The favorite of most stockmen, and the most copied tag on the market. Made of rustproof aluminum steel alloy (3½" long, 2¼" thick). Durable, lightweight, easy-to-see and stays bright. Chain is brightly finished steel with cadmium plated key ring fastener. Black numbers are baked on to last. Order your chain, tag and fastener sets now!
FREE: Key ring pliers with each order of 25 or more complete chains. Complete set with any numbers (1 to 100).....$1.80

WESTON Manufacturing & Supply Co.
1933 Speer Boulevard, Denver, Colorado

McKinley G. Fitzgerald

McKinley G. "Mack" Fitzgerald, Draper, Utah, passed away on January 1. Mack developed one of the good Guernsey herds in Utah, and his last two-year herd average ranks among the tops in the Utah DHIA. Forty-five head averaged 10480 lbs. of milk and 510 lbs. of fat. His son Sherman, who has been in partnership for several years, will carry on the Guernsey program. We extend sympathy to the family.

Mrs. Ruth Woodward Hines

Mrs. Ruth Woodward Hines, Grassland Farm Road, Salisbury, Conn., died at the age of 45 on January 2 after a long illness. She was the daughter of the late Edwin and Lucille Woodward. We extend sympathy to her husband, Dr. C. P. Hines, her two sons, Gerald and Charles, two daughters, Margaret and Anne, and a sister, Mrs. John Durst of Woodstock.

Why Mojonnier for your BULK COOLER ?

POSITIVE COVER LATCHING
Exclusive design seals out dust, insects, barny odors and other foreign matter—means cleaner, higher quality milk for you.

ADAPTABLE TO ALL YOUR NEEDS
Mojonnier Bulk Coolers can be used with dumping stations (pictured), pipeline or pour-in operations. Dumping stations (as low as 14" from floor) can be located anywhere—work perfectly in either stanchion barn, milking parlor or milkhouse.

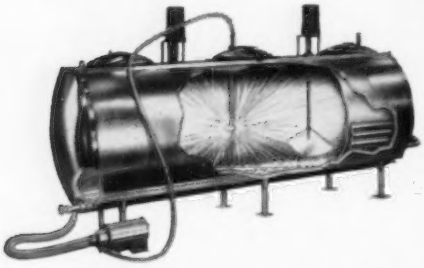

CLEANS CLEAN!
A real work saver, Mojonnier's exclusive "Spray-O-Matic" washes entire Bulk Cooler interior automatically . . . in minutes! Leaves all inside surfaces film-free—no chance for contamination.

100% STAINLESS STEEL . . . NO RUSTING
Bulk Cooler features: direct, fully flooded refrigerant cooling (R-12) over entire tank length, more cooling surface, faster cooling • shorter compressor working time adds years to its life • no moving parts in refrigeration controls means long service-free operation • fully welded for maximum structural strength . . . assures permanent calibration accuracy.

Mojonnier QUALITY ENGINEERED FOR ECONOMY BULK COOLERS

Choice of Dairy Farm Leaders All Over the U. S.

See your Mojonnier dealer now or write:

MOJONNIER BROS. CO. 4601 W. OHIO ST. CHICAGO 44, ILLINOIS

FREE CATALOG of Dairying Supplies and Equipment

Over 2000 Farm Items
NASCO catalog lists complete stock of dairying and general farm supplies — all at big savings to you. Many unusual products not available in stores.

Write for a free copy of NASCO'S Catalog No. 70. Prompt delivery. Satisfaction guaranteed.

160 Pages — Fully Illustrated.

NASCO
FORT ATKINSON, WISCONSIN
NATIONAL AGRICULTURAL SUPPLY CO.

RUBBER KOW MATS
*SAVE BEDDING
*PROTECT COWS
*INCREASE PROFITS
MADE IN HOLLAND
GUARANTEED FOR 10 YEARS
Consult your dealer or mail order house—if not available write:
BRISTOL PRODUCTS, INC., SHELTON, CONN.

Albert M. Stagg

The Journal has just learned of the sudden passing of Albert M. Stagg, Westminster, Md., on April 11, 1959, from a heart attack. Mr. Stagg had a lifetime of dairy experience. He grew up on a dairy farm near Snow Hill, Md., and operated his own dairy farm. In early 1938, he became manager for the Homestead Dairy Farms, Inc., Salisbury, Md., owned by W. P. Jackson. After occupying this position for two years, he acquired a substantial interest in the Bedford Milling Company, Bedford, Pa., and became president of that company. He was dairy cattle specialist for Quaker Oats Company for several years, and many attending the 1951 annual meeting panel on "Feeding," held at the Quaker Oats Farm, Barrington, Ill., will remember Mr. Stagg as one of the panel members.

Mrs. Stagg writes that Albert enjoyed his many contacts with his cattle friends, and was always ready and happy to render whatever assistance he could. She states that she will always treasure their pleasant associations with their Guernsey friends.

We extend our belated sympathy to Mrs. Stagg.

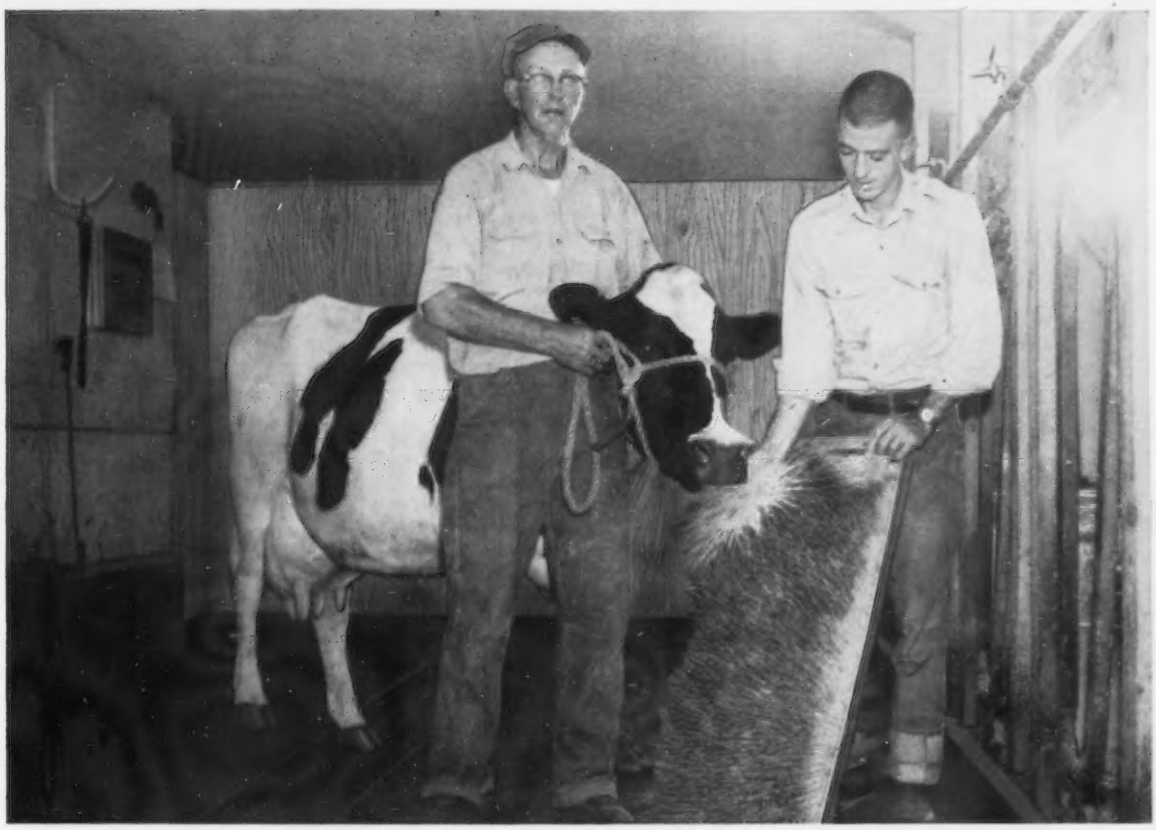

Q: WHY DID YOU ORDER A 2nd BUCKEYE GRASS INCUBATOR?
A: FIRST ONE MADE US A 25% INCREASE IN PRODUCTION!

These are the actual words of E. O. Lambert, Jr. and D. F. Sells, owners of Circle D & E Farms, Malta, Ohio. They go on to say, "We know it is the real answer to insure more even milk production, higher production and at the same time cut feed costs with a healthier herd. Our D.H.I.A. records show the first Buckeye Incubator made a 25% increase in production. If our second Grass Incubator proves as helpful as the first, we couldn't ask for anything better."

Another dairyman, James Bagwell of Alpharetta, Ga. says, "After we started feeding the grass, we began having an increase from 180-185 to over 200 gallons a day and I feel that this is remarkable because we have had terrible weather, either freezing, raining, or both when we could have expected to lose a lot in production. I told you that I wanted to buy another and it is a great pleasure to tell you that I am now in a position to make that purchase. Please enter my order for another 120 tray unit."

The Buckeye distributor in your area will be glad to give you the facts. Call him or write us for more information today.

Send for actual Farm Incubator Report

GRASS INCUBATOR DIVISION

Buckeye Incubator Company

Springfield, Ohio · Fresno, California

WITHOUT OBLIGATION SEND LITERATURE TO:
GBJ
name_____
address_____
city_____ state_____

KLENZADE

Positive BULK TANK CLEANING PROGRAM

"REMOVES PROTEIN FILM LEFT BY OTHER CLEANERS"!

AND KEEPS TANKS REALLY CLEAN

Simplified Klenzade System Safeguards Against

★ Off Flavors

★ High Counts

★ Poor Keeping Quality

★ Psychrophilic Bacteria

Only with a film-free tank — cleaned regularly the "alternate" way — can you produce top quality low count milk. Klenzade PL-190 chlorinated non-foaming alkaline cleaner provides direct attack on milk protein films, plus free draining and rapid rinsing. Klenzade PL-3, used once a week after washing with PL-190, dissolves lime and mineral-bonded soil. Restores original sparkle. Used and proved best on thousands of "bulk" farms.

KLENZADE "GRIZZLY" BRUSH

Designed especially for bulk tank cleaning. Tough nylon fibers with famous "Sponge-Action fill." Simplifies and reduces cleaning labor. An excellent "tool" in the Klenzade Bulk Tank Cleaning program.

Order from Your Dealer or Write for Literature

KLENZADE PRODUCTS, INC.
BELOIT, WISCONSIN

GRANGER SALES CO.

E. M. GRANGER, JR., Sale Mgr. and Auctioneer

THOMPSONVILLE, CONN.

Phones { Office RIverview 5-4057 / Home RIverview 5-4000

My life work has been the Auction Business — Managing and Selling Sales.

I can give you a complete, business-like Sale Management Service. I solicit your attention, and an interview will cost you nothing.

Michigan State Man Will Head Dairy Market Research

GERALD G. QUACKENBUSH, currently a professor in the Michigan State University agricultural economics department, will become market research director of the American Dairy Association about March 1, it was recently announced by M. J. Framberger, general manager of the association. Dr. Quackenbush has specialized in teaching and research in the field of dairy marketing, and has supervised considerable research into consumer attitudes and buying habits with respect to milk and milk products. He has been at Michigan State in Lansing since 1947.

In his new position, Dr. Quackenbush will take over the supervision of the very comprehensive consumer research program which the American Dairy Association has been carrying on in an effort to analyze the American market for milk and milk products. The studies of consumer attitudes and buying habits have served as guides in determining what types of sales promotion effort might be most productive for the dairy industry and the association itself in its non-brand promotion campaign.

As of November 1, 1959, LEONARD N. MILLER took over the position as manager of JO-BE FARMS, owned by Joe P. Muller, Omaha, Nebraska.

VIGOROUS CALVES
MORE PRODUCTIVE COWS
with "Grow-'Em" Milk Replacer and Cattle Special

Milk Replacer and Mineralized Stock Foods for all livestock. Ask your nearby ISF representative for all the profit-making facts, or write to:

THE MARK OF QUALITY PRODUCTS ISF

International Stock Food Corp.
P. O. Box 29D
Waverly, New York

$5.75 TATTOO MARKER

EXTRA LETTERS OR FIGURES—30c EA.

Complete with set of figures 1 to 10, bottle of ink and full instructions, all for $5.75 postpaid.

CATTLE BLANKETS

Made from quality materials, expertly tailored, all sizes. Prompt service. Write for circular and prices.

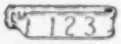

EAR TAGS

Several kinds to select from. Write for prices.

NECK CHAINS

1. Bright silvery finish chain.
2. Solid brass number plates.
3. Key ring fasteners
4. Priced reasonable.

FREE CATALOG

Illustrating neck chains, ear tags, marking devices, syringes, veterinary instruments, brushes, combs, clippers, horn and hoof tools, remedies and hundreds of items for the stock raiser. —Write for it.

BREEDERS SUPPLY CO. COUNCIL BLUFFS IOWA

FOR 26 YEARS
REX WHEAT GERM OIL

saved thousands "slow" breeding cows from butcher. Losses from slow breeders are often the difference between success and failure.

A University Experiment with 160 cows, 80 getting Rex Oil, 80 controls, PROVES cows getting Rex Wheat Germ Oil need less services for settling, than control cows without oil.

PRICES: Pint $3.50; Quart $6.00; Gallon $19.00. Lower prices 5 gallons or more. We pay shipping charges.

Write today for Booklet No. 3

9 Years' University Experiments, 500 Persons PROVE VioBin Oil helps heart action — increases endurance.

Send for FREE Booklet No. 10 VioBin Wheat Germ Oil for human use.

REX OIL Monticello, Illinois.

Town Meeting . . .

time in New England means arguments and discussions on street corners, in barber shops and around the pot-bellied stoves in the General stores, but nobody argues about that Outstanding Guernsey Stationery as produced by

Transcript Printing Co.
Peterborough, New Hampshire

Send today for samples and prices. They're yours for the asking.

CATTLE, LUCK & PROFITS

- Successfully Correct Sterility
- Successfully Artificially Inseminate
- Successfully Diagnose Pregnancy
- Successfully Deliver Calves

GRAHAM SCHOOL, INC.
216 E. Tenth St.
Kansas City 6, Mo.

You owe it to yourself to send for complete information NOW!

If you place a bet, you win or lose. But if you "trust to luck" with your herd, you are laying the groundwork for failure. Why gamble your future?

THE GRAHAM SCHOOL for CATTLEMEN

(Beef & Dairy) is helping students (1st) to succeed by practical application of time-tested methods of cattle breeding and care and (2nd) to prevent failure by avoiding mistakes commonly made by those who "trust to luck" rather than "know-how."

THE GRAHAM SCHOOL CAN HELP YOU

WE GUARANTEE RESULTS!

MAIL TODAY

Graham School, Inc., 216 E. Tenth St.
Kansas City 6, Mo. (Dept. GBJ2)
Gentlemen: Please send complete information and your FREE 48-page School Catalog.

Name .....
Address .....
City ..... State .....

Owen H. Dietrich

O. HAROLD DIETRICH, Bremen, Ind., a charter member of the Indiana G. B. A., and one of the pioneer founders of the Golden Guernsey program in the Hoosier State, died on January 18. He would have been 67 years of age on February 5.

With the late Dr. J. M. Evans and A. W. Telfer, Mr. Dietrich was directly responsible for the start of the Golden Guernsey milk work in Indiana in 1931. He served as a director and treasurer of the State Association for 18 years.

Mr. Dietrich owned and operated Dietrich Farms, Inc., on which he maintained two separate registered Guernsey herds—one in partnership with Mark Thornton and the other with Robert Staner. Dietrich Farms, Inc., held a membership in The American Guernsey Cattle Club, which was originally taken out on April 18, 1938. Mr. Dietrich registered his first bull on August 19, 1938, and his first cow on August 23 of that same year.

He had many friends in the Middle West who admired him for his enthusiasm, his loyalty, and his uncompromising integrity — characters that he and his associates helped to implant in the foundation of Indiana's Guernsey industry, commanding respect and trust from all breeders, regardless of the breed of cattle they might own. In the operation of his own herds, he maintained a continuous production testing program, both in DHIA and official, and was one of the original founders of the Marshall County DHIA testing program.

He leaves a most gracious wife, two sons and a daughter, who with his many friends share the memory of one who lived for others and was trusted and respected by all.

E. T. WALLACE

IT'S THE PULL THAT YOU PAY FOR IN STANDARD'S

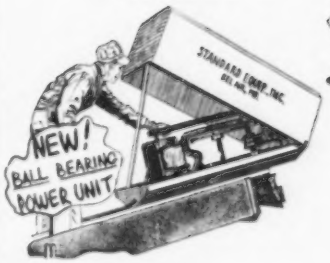

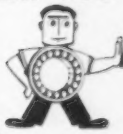

MIGHTY MOVE
Barn Cleaner

- Lifetime Ball Bearing Power Unit
- 100% Forged Steel Chain
- Open Gear Box
- Large Capacity Steel Elevator
- Automatic Safety Flight Aligner
- Three-Tooth Drive Sprocket

It's the Extra Profit That You Get With STANDARD'S "Easy-All" Comfort Stall That Pays You !

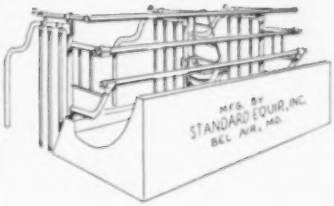

- Pasture Comfort in the Barn
- Built-In Water & Vacuum Lines
- Adjustable to Fit Each Cow

STANDARD EQUIPMENT Incorporated
BEL AIR, MARYLAND

Don't miss Standard Equipment's Spring Discount Sale. See your local dealer or mail coupon.

STANDARD EQUIPMENT, INC.
BEL AIR, MARYLAND, DEPT. G-1

Send information on the "Easy-All" Comfort Stall and "Mighty Move" Barn Cleaner.

Name .....
Address .....

CYANAMID "ALL OUT" MASTITIS PROGRAM

How modern science and good herd management are used to prevent and control mastitis in all stages

1. The first step is physical examination and laboratory tests of all quarters by your veterinarian to determine which cows are infected, severity of infection and type of mastitis infection present. You are then ready to proceed.

2. Vaccinate against staphylococcal mastitis with new Cyanamid Staphylococcus Aureus Toxoid, Slanetz Strain. Your veterinarian can immunize all cows to prevent spread to non-infected cows and acute cases or "flare ups" in infected cows.

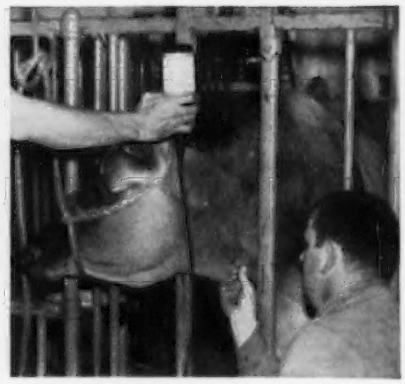

3. Treat severe, acute cases via blood stream. Use SULMET® Injectable first day, with udder infusions as in point 4. Follow with SULMET OBLETS® second through fourth days or use SULMET OBLETS alone for four days as optional treatment.

4. In the case of an occasional "flare up" immediately infuse affected quarter with AUREOMYCIN® for Mastitis (or TARGOT®) and pull cow from milking line for 3 days. Report to your veterinarian.

5. Maintain a high herd health level because a cow at the peak of health is better able to resist infections. For the dairyman who raises his own feed, AUREOMYCIN Crumbles, helps keep the cows healthy.

6. Good feeds containing AUREOMYCIN pay off because they help keep your herd health at a high level. Your cows are better able to resist all kinds of infection — and to produce to their full capacity.

Now we have both the knowledge and the scientific weapons to carry out an effective attack on mastitis in all its forms and stages. A program that can control mastitis — minimize it to the point of practical eradication.

Cyanamid offers such a program above. We hope you will take a moment to read it carefully.

Your veterinarian is the keyman in the program. Discuss it with him. Plan with him to place your herd on the Cyanamid Mastitis Control Program — with his supervision, guidance and professional service.

At your request, we will be glad to send you the *complete scientific and herd management program* free of charge.

In controlling mastitis the cooperation of the owner and employees is of vital importance. Everyone should become "mastitis-minded."

1. All "positive" animals should be placed at the end of the milking line so that they are milked last as a safeguard against spread of infection.

2. When an infected animal is moved from the stable, the stanchion floor should be cleaned of all organic material and then scrubbed and disinfected with a lye solution.

3. Replacements should be examined by your veterinarian and a lab examination should be made of the milk. Buy clean animals only.

4. Replacements should be raised on the farm if possible. They are more apt to be disease-free.

5. Cow beds should be well constructed to prevent injuries.

6. Stables should be kept clean and covered with ample clean bedding.

7. Rear portion of the cow beds should be mechanically cleaned and disinfected at definite intervals.

8. When a cow shows watery milk, flakes, clots or pus, remove her from the milking line. Early discovery often saves a cow.

9. An individual towel should be furnished for each cow. The towels are placed in a chlorine solution with a strength of 250 parts per million (p.p.m.). When an udder is to be washed the milker removes a towel from the pail and wrings it partly dry. After the udder is washed the towel is dropped into a discard pail.

10. It is a good plan to assign a group of cows to each man, who milks them each time. Since it is important to milk completely, the herdsman should examine milked cows frequently.

11. Dip the ends of the teats after milking. Use a chlorine solution having strength of 250 p.p.m. of available chlorine – fresh for each cow.

12. Before stripping each cow a milker should wash his hands with soap and water, disinfect them with a chlorine solution (100-200 p.p.m.) and wipe them dry.

13. Teat-cups should be rinsed in a pail of clean water, then in a pail of chlorine water of at least 250 p.p.m. of available chlorine between cows to prevent the spread of infection from one cow to another.

14. Each day before the floor is swept, sprinkle with lime or superphosphate. When manure is not spread on the ground daily, superphosphate should be used instead of lime.

15. Check milking machine periodically to be sure correct vacuum is being applied to the teats, pulsations are at manufacturer's recommended rate and teat-cup inflations are in good condition.

16. Make sure milking machine is being correctly operated – not left on longer than necessary. Most cows can be trained, if udders are properly prepared, to milk out in 3 to 4 minutes.

17. In every way make good management and sanitation part of your routine.

For further information consult your veterinarian or write American Cyanamid Company, Agricultural Division, New York 20, N. Y.

®Trademark

These are the Cyanamid weapons of science

1. Staphylococcus Aureus Toxoid, Slanetz Strain
2. SULMET® Sulfamethazine Injectable
3. SULMET® OBLETS®
4. VARIZYME® Streptokinase-Human Plasminogen-Streptodornase
5. AUREOMYCIN® chlortetracycline for Mastitis (and TARGOT®)
6. AUREOMYCIN® Crumbles

Available from your veterinarian or local animal health products dealer.

CYANAMID

MASTITIS CONTROL PROGRAM

CYANAMID SERVES THE MAN WHO MAKES A BUSINESS OF AGRICULTURE

WASHINGTON

MEADOWBROOK FARM

ILLINOIS

Our New Herd Sire . . . More CONRAD—HERMES Blood Plus A Cross To The SUSIE Family

NORTHERN SHIRLEY'S CONRAD . . . Born June 9, 1958

7 nearest dams' highest records av. 17238—840

His Double Grandsire

Riegeldale Emory's Conrad
95 tested daus., 2 over 900, 8 over 800, 23 over 700, 38 over 600, 65 over 500 lbs. fat. When summarized: 78 daus., 158 rec. av. 9394—480—305—2x—M.E., 20 cl., 3 E, 10 VG, 6 D.

His Sire's Dam

Ideal's G. S.' Susie ($13,000)
Top cow sold at public auction, 1959.
15673—*962—Jr2—365—3x
18825—*1130—Sr3—365—3x
*18578—*1080—5yrs—365—2x
*20302—*1159—7yrs—365—2x
19490—*1080—8yrs—365—2x
A full sister to Ideal's Superior, highest summarized bull of the breed for fat. 72 daus., 124 rec. av. 12233—658—305—2x—M.E.

His Dam

Northern Conrad's Shirley
6 records include:
*19416—870—7yrs—365—2x
18427—817—9yrs—365—2x
2 tested daughters — full sisters to Shirley's Conrad.
Northern Karen
4 records include
*19530—*979—Sr4—365—2x
*18973—*969—6yrs—365—2x
Northern Cora
12504—705—Sr3—365C—2x

For Sale . . . 2 very good sons of LushAcres Foremost Hermes, our foundation sire, now in service at Mr. J. C. Penney's Pre-Eminent Farm, Gallatin, Mo.

HAROLD FOSTER & SONS — WASHINGTON, ILLINOIS

Mungle's Dairy

"The Largest Guernsey Herd In S. E. Oklahoma"

Bull Sales Were Good During 1959!

To the breeders who purchased breeding stock from us during the past year, we wish them good luck and continued success with their Guernseys.

Bull Sales Include:

Mungle's Distinctive Imperial, purchased by W. C. Gray, Bennington, Oklahoma.
Mungle's J. C. Don, purchased by State Training School for Boys, Helena, Oklahoma.
Mungle's J. C. Man, purchased by Earl Woods, Clarita, Oklahoma.
Mungle's Pat's Royal, purchased by Claude Winters, Antlers, Oklahoma.
Mungle's Sabian Hart, purchased by W. N. Hart, Caddo, Oklahoma.

The bull calves that will be offered for sale during 1960 will be sired by —

Bluff View Sabian
Born August 27, 1956
Owned jointly with J. T. Lively & Son, Dallas, Texas. 1st Sr. Yr., Texas, 1958.
A son of Wilgorlan Farms Saturn, out of Haddon's M. Coquette, E '53 '54 '55, 14065—707—Jr2—365—3x.

Bluff View Hope's Royal Pat
Born July 19, 1956
Pat carries the blood of the Estafette family. A son of McDonald Farms Le Patrician, out of Cedarcroft Hope, VG '56, 4 records including 19840—908—8yrs—365—3x.

Write for our list of available bull calves.

Mungle's Dairy

P. M. & J. JENE MUNGLE, Owners — ATOKA, OKLAHOMA

ROLLING ACRES

ELGIN, ILLINOIS

Route 1, Box 125

MRS. GERTRUDE MCNAUGHT, Owner
Phone: Atwater 9-3431

LEWIS PORTER, Herd Manager
B. J. WINCHELL, Field Manager

Offer These Two Young Grandsons Of —

★ Foremost Quantity's Royal ★

One of the only 2 GOLD ★ SIRES of the breed with 3 GOLD ★ SONS.

NORGERT'S ROYAL NANCE DEWDROP

Born January 19, 1959

Sire: **Norgert's Royal Nance**
A son of Royal out of Nancy (see below).

His Paternal Granddam

Char-Lane E. Nancy
Excellent 4 times
*18045—866—Sr3—365—2x
Class Leader 3rd in milk
*18933—861—5yrs—HIR—305—2x
Class Leader 7th in milk
18410—842—6yrs—HIR—305—2x
Class Leader 9th in milk when made
19084—872—7yrs—HIR—305—2x (pending)

Grand Champion, N.G.S., 1955.
All-American 2-Year-Old, 1954.
All-American 3-Year-Old, 1955.

Dam: **Norgert's Scotsman Dewdrop**
Very Good '55 '57 '58
10220—538—Sr2—305C—2x
12328—708—Sr4—HIR—305—2x
12141—696—5yrs—HIR—305—2x
15002—848—6yrs—HIR—305—2x
(pending)

A daughter of Boulder Bridge Scotsman (GOLD STAR SIRE).

NORGERT'S ROYAL PRINCE BETINA

Born January 28, 1959

Sire: **Norgert's Royal Prince**
A son of Royal out of Lockshore Prince's Diamond, E '51, 7 records av. 15045—694 including 20455—1029—5yrs—365—3x. Dam of 3 tested daughters and 3 summarized sons — 1 Gold Star.

His Dam

Maple Lane Supreme's Betina
Very Good '57 '58
12018—646—5yrs—305C—2x
13435—749—6yrs—HIR—365—2x
13085—643—7yrs—HIR—305—2x
13957—685—8yrs—HIR—305—2x (pending)

Sold for $11,000, private treaty.

Dam of 3 tested daughters:

Lieblund's Loyal Bess
10933—604—Sr4—HIR—305—2x

Lieblund's Loyal Ballerina
10196—586—Jr3—HIR—305—2x

Holliknoll Royal Lou
10374—507—Jr2—HIR—305—2x

These are two of the highest production-bred bulls we have ever offered for sale.

For sale 30 females of similar breeding.

Write for prices and full production pedigrees.

VISITORS WELCOME

ILLINOIS GUERNSEYS

Congratulations To Badger Breeders On Their Purchase Of VIRGIL To Add To Their Top Bull Stud. This Is The Fourth Bull They Have Purchased From Amber Acres.

McDONALD FARMS MISTER VIRGIL

His first daughters in our herd are milking over 40 lbs. as 2-year-olds on 2x.

Virgil — Son of a Gold ★ Sire

Sire: **McDonald Farms Premier** (Gold Star Sire)
30 daus., 52 rec. av. 9883—515—305—2x—M.E., 44 cl. av. 84.6%, including 1 E, 21 VG, 19 D.

Dam: **Eagle Valley Hassan Ruby**
Very Good 4 times
6 records including
16314—794—Sr3—365C—3x
14782—773—9yrs—305C—2x

High Day For The Tester:

Amber Acres V. Venus
46.7 M 4.6% Jr2—2x

Amber Acres V. Hopegirl
41.4 M 4.7% Jr2—2x

Amber Acres V. Annice
46.0 M 5.3% Jr2—2x

Amber Acres V. Beauty
48.7 M 4.4% Sr2—2x

Amber Acres V. Rosa
The barn weighs showed 41 lbs. as high day

Plan to pay us a visit and see these Virgil daughters

MRS. ELIZABETH M. WEYRAUCH
BURL B. McPHEETERS

AMBER ACRES — Sterling, Illinois

A Son Of A Gold Star Sire — Our Junior Herd Sire —

ELMWOOD VANESSA'S SUPERIOR

Born May 13, 1958

Superior is being bred to daughters of Elmwood Julien (see our advertisement, October 23, 1959 Journal).

His Paternal Granddam

Wey Acres Levity Sherry
VG '48—E '51
15701—709—Jr2—365C—3x
17684—799—Sr4—365C—3x
17981—821—6yrs—305C—2x
(Canadian Record)

Sire: **Wey Acres Colonel's Superior**
GOLD STAR SIRE
35 daus., 101 rec. av. 10863 M, 5.1%, 550 F (M.E.—305—2x), 37 cl. av. 84.3%.

Dam: **Elmwood Vanessa**
10658—508—Jr2—HIR—365—2x
12123—586—Sr3—HIR—365—2x

Next Dam: Elmwood Venus
14340—801—5yrs—HIR—365—2x

Reserve a **Superior** son for your next herd sire.

Harlan E. Reusch, Owner
Telephone: Massbach 2-12

Route 2
Elizabeth, Illinois

JOHN PLAIN FARM, INC. — CARY, ILLINOIS

"All Cows 2x Machine Milked, Just Like You Do At Home"

1959 DHIA AVERAGE . . . 48 cows, 10214 lbs. milk, 514 lbs. fat, 2x

1959 Was A Very Successful Year At John Plain Farm

We congratulate Curtiss IMproved Stud Service, Inc., on their purchase of our outstanding herd sire, **McDonald Farms Rival Viking,** that has sired some of the best two-year-olds, taking them right down the line, I have ever seen. We have kept them all, as they freshen, none have been culled. He has also put the size and stretch we have been looking for in the Guernsey breed. **Viking** has won top honors in the show ring year after year.

Congratulations also to Price-Black Farms, Inc., Arrey, New Mexico, on their purchase of an outstanding Viking son, **John Plain Viking's Tim,** that has proved himself in the show ring this past year.

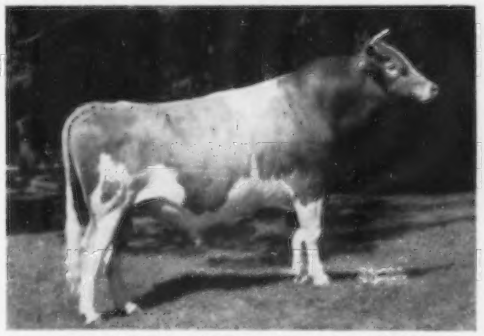

McDONALD FARMS RIVAL VIKING

Sold for $10,000 in 1959.

Res. All-American Bull Calf, 1955; All-American 2-Year-Old, 1957; All-American Aged Bull, 1958; 1st Aged and Sr. & Gr. Ch., Ill. State Fair and Northern Illinois Parish Show, 1959.

Sire: McDonald Farms Pre Rival
All-American 2-Year-Old Bull, 1954. All-American Aged Bull, 1955.

Dam: McDonald Farms Idalia (VG)
13063—723—5yrs—365C—3x

JOHN PLAIN VIKING'S TIM

First Junior Yearling Bull, Illinois State Fair, Northern Illinois Parish Show, International Dairy Show and 2nd at the National Guernsey Show, 1959.

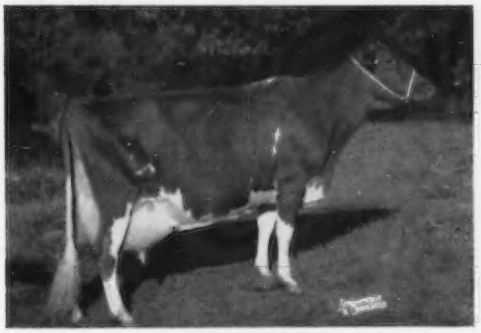

Pine Star Cap's Miss Queen

Excellent twice

14697—817—6yrs—HIR—305—2x
8385—426—7yrs—HIR—2x in 114 days

1st Aged Cow and Res. Gr. Ch., No. Ill. Parish Show (Dry); 1st at International Dairy Show (in her bloom); 4th at the National (just fresh), 1959.

Brutusdale Great Oak's Betty

Not classified

12611—700—Sr4—HIR—365—2x

Res. All-American 4-Year-Old, 1958. 1st Dry Cow, Sr. & Gr. Ch., International Dairy Show, 1959. As Betty was not bred right for the early shows last year, the only place she was shown was the International where she was Sr. & Gr. Ch. She was due to calve show day. She would be hard to beat today.

International Winnings

First Heifer Calf
First Junior Yearling Bull
First Dry Cow (Sr. & Gr. Ch.)
First Aged Cow, we also had 3rd, 4th & 5th
First Dairy Herd
Premier Exhibitor

Breeding Stock

For Sale

At All Times

H. LACHMAN and W. H. RICHTER, Owners
CARY, ILLINOIS
JOHN BARCHARD, Farm Manager

Address Correspondence to
DEAN SPESARD, Herd Mgr., Cary, Ill.
Phone Algonquin, Ill., OL 8-7216

HIR — DHIA Testing — Accredited T. B. and Bang's — Vaccinated — Certified Herd

WETHERSFIELD GUERNSEYS

At Auction

Topsfield Fairgrounds, Topsfield, Mass. • Monday, May 2, 1960 — 10:00 A. M.

Rex O. LeParmentier, Owner
Danvers, Mass. Phone Spring 40101

Henry LaRose, Herdsman Farm No. 1
Jack LaRose, Herdsman Farm No. 2

125 HEAD — 6 Bulls - 73 Cows - 24 Bred Heifers - 22 Open Heifers

T. B. Accredited — Bang's Free No. 202 — Entirely Vaccinated

A FEATURE OF THIS SALE WILL BE

WETHERSFIELD ACTOR . . . Born August 29, 1952

AND THE SALE OF 40 DAUGHTERS

A Summarized Sire . . . Backed By Excellent and Gold Star Inheritance, 10 daus., 10 rec. av. 9127 M, 450 F, 305—2x—M.E.

★ A son of **Fairlawn Actor's Holliston,** sire of the 1st Sr. Get of Sire, Topsfield, 1955. When last summarized his 33 daus., 49 rec. av. 9305 M, 483 F, 305—2x—M.E. He is by a GOLD STAR SIRE, out of a GOLD STAR DAM. **Holliston is the sire of several top cows in the sale and full brothers are in service at Chedco and Clearview.**

His Sire's Dam

Riegeldale King's Blanche (VG 5 times)
GOLD STAR DAM
15244—841—5yrs—365C—3x
2 PR sons, 4 tested daughters
1st Produce of Dam.
Topsfield Spring, 1959.

A Maternal Sister

Fairlawn K. Muriel (E 8 times)
GOLD STAR DAM
16891—904—7yrs—365C—3x
16517—903—8yrs—365—3x
17203—910—10yrs—365—2x
1st Produce, Topsfield Spring Show, 1958. Sold to Chedco for $10,000, 1959. 2 PR sons, 5 tested daughters. A son of Muriel, at 23 days of age, sold for $8,500 to Tri-State Breeders Co-op, Westby, Wis. A full brother to Muriel sold for $12,000 to Flying Horse Farm.

A Full Sister

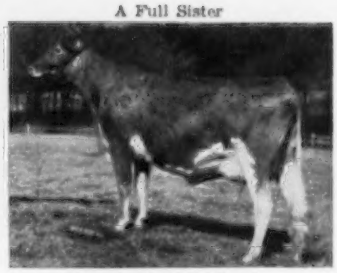

Fairlawn Actor's Blanche
Purchased by Chedco for $10,000. She is on test as a Jr2-year-old.

An Actor Daughter

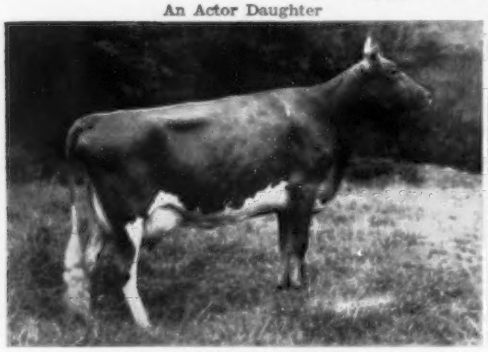

Wethersfield Actor's Ceres
12010—634—Sr3—305—2x
Purchased by James D. Berry, Jr., Windy Hill Farms, Titusville, Pennsylvania.
She is typical of the daughters that will be in the sale.

Dam of Actor

Antietam Sonsie, E
11857—580—G—3x, 13208—604—CC—3x
1 summarized son, 1 tested daughter.
Sire: Langwater Vagabond
Dam: Hardwick's Sonsie
12475—721—FF—3x
1 summarized son, 11 tested daughters including Antietam Skylla, E, 16221—841—C—3x, Antietam Sonye, VG, 15277—676—Jr4—365C—3x.

For Catalogs Write

The Pate Sales Company
2064 Lawrenceville Road
Trenton, N. J.
Phone TW 6-0174

The Merryman Company
Sparks, Md.
Phone Prescott 14321

DR. GRADY N. COKER, Owner
WOODROW W. DENNEY,
Manager

T. B. Accredited
540026
Bang's Free 39

Nejasco FARM

Registered Guernseys

Canton, Georgia

Presents A Young Junior Sire With A Great Future

CROSS ARROWS STARFERN RUSS

Born January 6, 1957

His two nearest dams both classified Excellent.

Sire: **Pleasant View Fern Noble.** Many outstanding daughters in the Cross Arrows herd, with records over 12000 lbs. milk and 600 lbs. fat as 2-year-olds.

His Dam

Ideal's G.S.' Joan
Excellent '56 '57
13716—658—Jr3—365C—3x
Half-sister to Ideal's Beacon's Joan, 16747—800—5yrs—365—3x.

His Paternal Sister

Arden Noble's Starlight
VG '48 '50—Excellent '52
11638—568—Jr2—365—3x
11547—575—6yrs—365C—3x
16896—776—7yrs—365—3x

His sons for sale out of high producing dams.

LYNDALE FARMS

"Guernseys That Produce and Reproduce"

A. L. McCASKILL, Sr.
A. L. McCASKILL, Jr.

Tel. HA 8-3151 or 3156

Route 4
BISHOPVILLE, S. C.

Located 5½ miles N. of Bishopville on Hwy. 341, 1½ miles E. of 341.

Branford — Our Senior Herd Sire — Over 13 Years Of Age And Still in Heavy Service

LENDOLURE MASTER'S BRANFORD

Born November 25, 1946

His first 16 unselected daughters classified were: 3 VG, 10 D, 3 A. Twice Grand Champion at S. C. Was Grand Champion at 11 months of age. 21 daus., 43 rec. av. 8647 M, 4.8%, 418 F (M.E.—305—2x).

Sire: **Flying Horse Master's Branford**
A son of Flying Horse Bandmaster, 49 daus., 116 rec. av. 10313 M, 5.3%, 545 F (M.E.—305—2x), 13 cl. av. 81.1%. Branford is out of Bluebell — opposite.

Dam: **Lendolure Valiant Laurie**
12159—598—Jr3—365—3x
13100—654—5yrs—365—3x
Dam of Cross Arrows Epsilon, VG 3 times, 15530—873—Sr4—365C—3x, 15485—844—6yrs—365—3x.

Next Dam: Rivelon Valiant Laurie
16181—890—A

We have several line-bred sons of Lyndale Branford Master out of high producing cows available at present. More available later. Write for information.

His Paternal Granddam

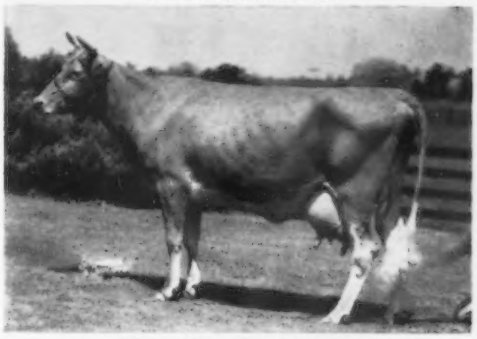

Flying Horse Royal Bluebell
13900—711—GG, 16117—835—BB
Dam of 7 tested daughters —
Flying Horse Phil's Bluebell
14579—677—Sr2—365C—3x
18813—887—5yrs—365—3x

Cow Families — *The Backbone of Any Successful Breeding Program*

"The Dahlia Family"

FRANCHESTER P. DAHLIA (VG '49)

Born February 18, 1947

8 consecutive records total 68,368 lbs. milk, 3697 lbs. fat including 10430—519—9yrs—HIR—305—2x. Dam of 5 daughters and 2 sons.

Clearview M.D. Daisy
Very Good '57
6 records total 53,110 lbs. milk, 2824 lbs. fat. Dam of 2 daughters.

Clearview Sky's Dotty
3 good HIR records
7066—417—5yrs—HIR—293—2x
Dam of 4 daughters.

Clearview Master's Darlene
7541—360—Sr2—HIR—305—2x
Owned by Robert E. House, New Madison, Ohio.

Clearview Perfection Dahlia
Born November 28, 1957

Clearview M.D. Daisy Mae
Born November 13, 1958
Full sister to Daisy.

We are breeding this and other top families to our two herd sires from the **Jolly Lady** and **Gay Levity** families.

The bull calves we offer for sale carry this proved production inheritance.

CHAS. P. ADKINS, M. D., Owner
Coldwater, Ohio
Phone: Coldwater 3601

CLEARVIEW FARM
2 miles south of Coldwater, ½ mile east off Route 118.

CLARENCE KOESTERS, Manager
Rt. 1, St. Henry, Ohio
Phone Coldwater 7085

SCHMID'S GUERNSEY FARM

HIR Test — OVER 200 HEAD GUERNSEY CATTLE — Classified

King's Honor — Our Senior Sire — Carries Much The Same Blood As The GOLD STAR SIRE — Nyala Ermine's Bonanza.

→ **His 3 Nearest Dams Average 18145 Lbs. Milk — 877 Lbs. Fat**

NYALA KING'S HONOR — Born March 26, 1956

Sire: **Fairlawn Ermine's King**, 10 daus., 12 rec. av. 11203 M, 5.1%, 568 F (M.E.—305—2x), 11 cl. av. 82.2%.

His Dam: **Nyala Honor's Bluebell** (VG '53 '54)
13816—606—Jr2—365C—3x, 14893—699—Jr3—365C—2x
17155—793—Jr4—365C—2x
Next Dam: Fairlawn Actor's Indigo (E '49 '50 '51)
19426—946—Sr3—365C—3x

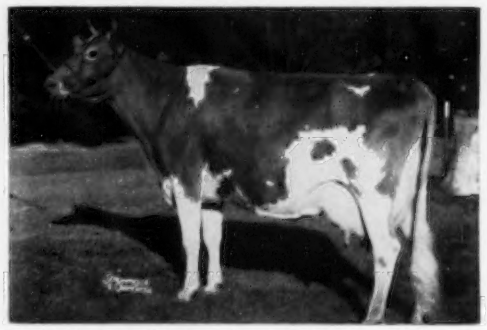

His Sire's Dam: **Fairlawn Peerless Ermine** (VG 3 times)
5 records including
17855—893—8yrs—365—3x
Dam of Nyala Ermine's Bonanza, GOLD STAR SIRE.

We can offer Honor sons out of high record dams.

BREEDING STOCK FOR SALE — VISITORS WELCOME

Farm location: Tallevast Rd., at Tallevast, Fla., between Sarasota and Bradenton, ½ mile off U. S. Rt. 301.

WALTER SCHMID & SON, Owners — Tel. Sarasota, ELgin 5-6347 — **TALLEVAST, FLORIDA**

Al-Phine Guernsey Farm Edgerton
Mendale Guernsey Farm Celina
Franchester Farms West Salem
Gold Banner Farm Coldwater
Grand Lake Farm Celina
Clearview Farm St. Henry
Yorklynn Farm Wauseon
Mer-Don's Farm Lima
Fireside Farms Clyde
Edinham Farm Kent
Square Acres Urbana
Ansmil Farm Hilliards
C.O.B.A. Columbus
NOBA, Inc. Tiffin
Green Villa Greenville
Wacalu Castalia
Alpine Rose Guernseys, Mendon

Our Guernseys Did Well For Us In 1959

Listed Below Are Our 10,000 Lb. Matrons

	Milk	Fat	Age
Doral Farm Challenger's Etta	13494	535	7yrs—HIR—305—2x
Fireside Butterfat Vivian	12294	509	Jr2—HIR—305—2x (pending)
Fireside Periwinkle	11668	555	7yrs—HIR—305—2x
Fireside Butterfat Christy	11516	532	Jr2—HIR—305—2x
Fireside Connie	11429	658	6yrs—HIR—305—2x
Fireside C C Topaz	11405	550	Sr4—HIR—305—2x
Fireside Czar's Grateful	11381	596	10yrs—HIR—305—2x
Fireside Grande	11220	515	6yrs—HIR—305—2x
Fireside Lady Grace	11139	614	Jr4—HIR—305—2x
Fireside Royal Lou	10803	498	Jr2—HIR—305—2x
Fireside C C Emerald	10363	454	Sr2—HIR—305—2x
Fireside Val's Pearl	10061	501	5yrs—HIR—305—2x

These good cows, bred to NERO or GENERAL, could produce the herd sire you have been searching for to add type and production to your herd.

Send for our list of available bull calves.

The farm is located 7 miles southwest of Bellevue on State Route 18.

HOWARD J. ZIEGLER AND SONS
Phone: Bellevue 2-8767

FIRESIDE FARMS
R. R. 1B, CLYDE, OHIO

We Are Banking On Our GAGE—LEGION Cross To Give Us Results That Will Pay

A Blue Ribbon Get By Gage

1st Jr. Get of Sire, Ohio State Fair, 1958. 4th at the National, 5th at the International, 1958. Showing: **Yorklynn Gage's Violet,** 1st prize Jr. Yr., Ohio State Fair, 1958, 1st prize Jr. Yr., Jr. Ch., Ohio Junior Show, 1st prize Jr. Yr. in both the Junior and Open Show, National, 1958, 1st, Res. Jr. Ch., International Junior Show, 1958, 2nd in the open class, International, 1958; **Yorklynn Gage's Lucille; Yorklynn Gage's Annabelle; Yorklynn Gage's Beverly,** 1st prize Sr. Heifer Calf, Res. Jr. Ch., Ohio State Fair, 1958.

HENRY ZUMFELDE & SONS, Owners
Wauseon, Ohio

HOMINY HILL GAGE

Born February 18, 1954

A sire of show winners. 8 daughters classified, 1 VG, 6 D, 1 A.

His first 8 daughters av. 9984—4.8%—478—305—2x—M.E.—DHIA.

Sire: **Hominy Hill Rose King** (GOLD STAR SIRE)

Dam: **Hominy Hill Amaline** (E '50 '51 '54)
13265—704—Sr2—365—3x
14071—698—6yrs—365—2x

BRYN DU GALAHAD'S LEGION

Born March 11, 1958

Sire: **Red Cross Noble Galahad**
10 daus., 12 rec. av. 10664—557—305—2x—M.E.

Dam: **Marymac Gertrude Lady** (VG '56 '58)
7 records include
16274—793—9yrs—365—2x
12965—645—8yrs—HIR—305—2x

Plan to pay us a visit and see these **Gage** daughters

Occasionallywe have a choice bull calf for sale.

YORKLYNN FARM

Tarbell Guernsey Farms

Founded 1816

247 RECORDS COMPLETED IN 1959

2X-MILKING UNDER COMMERCIAL CONDITIONS

ACTUAL AVERAGE 9510-462

68 WITH FIRST CALF — **158 IMMATURE**

203 - 305 DAYS — **44 - 365 DAYS**

A FEW RECORDS MADE IN 1959

	Milk	Fat	Age
TARBELL PRINCESS DINA BETSY	20164	921	6yrs—HIR—365—2x
TARBELL REGAL WENONAH	17371	864	9yrs—HIR—365—2x
TARBELL COUNTESS LANA	16960	848	5yrs—HIR—365—2x
TARBELL ROYALIST GLENCANNON	14883	819	8yrs—HIR—305—2x
TARBELL KEL WINSOME	15536	783	8yrs—HIR—365—2x
TARBELL PRINCESS LAVENDER	14728	705	10yrs—HIR—305—2x
TARBELL PRINCESS LEVANNA	13005	688	7yrs—HIR—365—2x
TARBELL QUEEN AMARYLLIS	14918	684	7yrs—HIR—305—2x
TARBELL PEERLESS HAPPY GIRL	12167	667	12yrs—HIR—305—2x

WE OFFER:

CHOICE BRED HEIFERS DUE IN FEBRUARY, MARCH AND APRIL

WELL-BRED YEARLINGS AND HEIFER CALVES

OUTSTANDING YOUNG BULLS FROM GREAT COWS AND PROVEN COW FAMILIES

WRITE US YOUR NEEDS

VISITORS ALWAYS WELCOME

TARBELL GUERNSEY FARMS — **SMITHVILLE FLATS, CHENANGO CO., N. Y.**

On Route 41, 8 miles N. W. of Greene, N. Y.

A Home-Bred Bull That Combines The Blood Of Our Queenie and Lassie Families . . .

LERSON LAWN QUESTOR EMORY

Born March 5, 1957

Sire: **Lerson Lawn Proud Questar,** a son of one of our foundation sires, Foremost Rose's Footprint, an American Guernsey Cattle Club summarized sire, 15 daughters, 18 records average 10432—490—305—2x—M.E. Combines the blood of the ROSE and FAITHFUL families.

His Sire's Dam

Kinsey Farm's Queenie
*15863—722—Jr4—305C—3x
11984—525—7yrs—HIR—305—2x
11931—541—8yrs—HIR—305—2x

His Dam

Burkeville Emory's Lassie
13636—694—Sr4—305C—3x
10809—555—5yrs—HIR—305—2x
10669—539—6yrs—HIR—305—2x

STOCK FOR SALE

The farm is located ½ mile off Route 5 at Sennett on Depot Road. Phone Auburn 2-3019.

Accredited — Approved
WM. M. and LILLIAN V. EMERSON, Owners
LA VERNE STOCK, Manager

LERSON LAWN FARMS — Sennett, New York

Visit
Wandering Brook Farm
And See
Valcinderella
And Other Top Cows In Our Herd

Wandering Brook Valcinderella
Excellent '56 '58
14114—595—Sr4—HIR—305C—2x
12673—559—6yrs—HIR—305—2x
14801—641—8yrs—HIR—365—2x
4 SONS IN SERVICE.

THEN

When you need some foundation stock, see us first.

Wandering Brook Guernseys

"Consistently good . . . year after year!"
4 miles west of Tully on Route 80.

STANLEY MURPHY, Owner

R. D. No. 1
TULLY, N. Y.

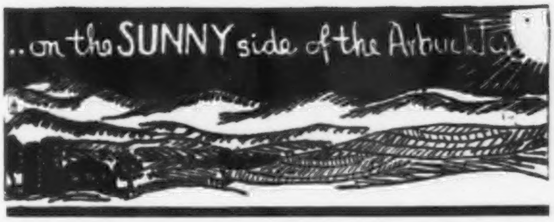

$ BULLS $ BULLS $ BULLS $ BULLS $ BULLS $

ALL SIZES

TOP inheritance
TOP names
TOP individuals

11th ANNUAL SALE
APRIL 7

ONE **DOZEN** TO SELECT FROM

It Might Pay You to "Wait and See"

Ardmore, Okla. Mort Woods, Mgr.

CALIFORNIA GUERNSEYS

Adohr Farms Camarillo
Bay Meadow Farm Galt
Clayborne Farm Crows Landing
Cloverdale Ranch Chico
Crest View Reedley
El Vaca Rancho Orland
Folly Farm Gridley
Fresno Guernsey Rancho Fresno
Golden Butte Farm Gridley
Goldkist Acres Turlock
Homestead Dairy Turlock
Mar Valo Oroville
Monte Vista Ceres
Rockview Milk Farm Downey
Rolinda Fresno
Sans Souci Fowler

These Progressive Breeders Offer Breeding Stock For Sale.

ROLINDA DAIRY FARM

The Selection Committee Liked Our Herd Sires And Nominated Them For All-American.

Nominated All-American 2-Year-Old

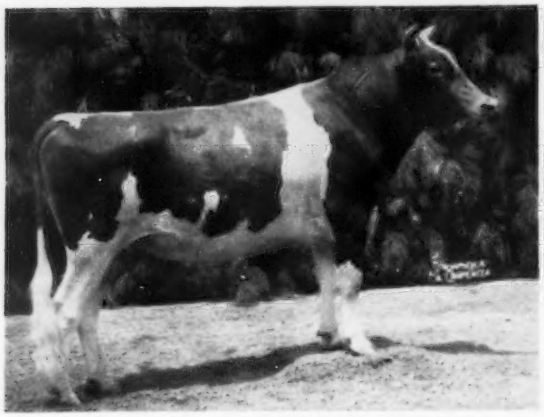

VALLEY OAKS PRISCILLA'S PRINCE

1st and Res. Gr. Ch., Calif. State Fair; 1st at Great Western Dairy Show; 1st at 7 County Fairs and 2nd at the Grand National Livestock Exposition, 1959.

Nominated All-American Aged Bull

HAPPYHOLME MAJESTY'S CROWN

1st Aged and Sr. & Gr. Ch., Great Western, Calif. State Fair, Grand National Livestock Exposition and 7 County Fairs, 1959. Undefeated wherever shown during 1959.

Visitors Always Welcome

J. C. Andresen
Owner

10610 West Whitesbridge Road
Fresno, California

Fresno Guernsey Rancho

(since 1912)

The Levity Herd of the West

"Our Program"

LIKE THE ROCK OF GIBRALTAR

Shuttlewick Levity

Langwater Steadfast

These two animals have played a great part in our herd. While well back in the pedigree, they are still important. When a person is on the 30th floor of a building, he is well away from the foundation, but it still holds the building.

1958 — 1959 DHIA

10,383 — 501 — 18 Cows

FLOYD M. SUGLIAN 4220 So. Maple Ave.
FRESNO, CALIF.

We've Bred Ourselves A Sire !

A **TRANSFER** Son Out Of Our **Etta Mae** Cow

MONTE VISTA FARM'S LITTLE ROCK

Born October 15, 1958

He is now being bred to many of our best cows.

Sire: **Blakeford Transfer**
(GOLD STAR SIRE)

His Half-Sister

Normandy Moonbeam

Excellent '57 '58—VG '55 17982—816—Sr3—305C—2x
16414—766—Jr2—365C—2x 17314—860—Sr4—305C—2x

Dam: **Monte Vista Farm's Etta Mae**
11104—644.2—Sr2—DHIA—305—2x
10146—577 —Sr3—DHIA—305—2x
12112—715.6—Sr4—DHIA—305—2x

Occasionally we can offer a few choice females and bull calves.

VISITORS ALWAYS WELCOME

MONTE VISTA FARM

Charles Crivelli, Jr., Owner **Ceres, California**

WHEN IN OREGON VISIT

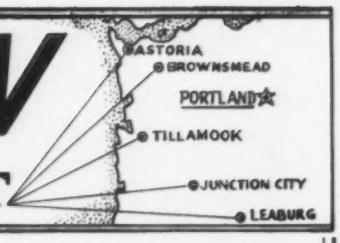

Cla-Ore Farm **Fred Rudat, Jr.** **Brownsmead**	**Prairie Bloom Farm** **G. W. Bond & Son** **Junction City**	**Oregon State College** **Astor Branch Exp. Sta.** **Route 1, Box 921, Astoria**	**Wilsona Farms** **Hans Leuthold** **Tillamook**

We Are Continually Going Forward

In October our herd was classified for the 7th time

The Classifier's Picture

34 HEAD CLASSIFIED { 17 Very Good, 13 Desirable, 4 Acceptable

We had no Excellents — neither did we have any Fairs or Poors

100% classified above the line in Shoulders
97% classified above the line in Rump
94% classified above the line in Dairy Character
91% classified above the line in Fore Feet & Legs
91% classified above the line in Body Capacity

We Are Breeding These Good Cows To A Ludlow Son From The Lillian Family

TIDELAND LUDLOW'S LIBERATOR

Born January 23, 1956

Sire: **Cla-ore Knight's Ludlow**, GOLD STAR SIRE, 13 daus., 26 rec. av. 11841—606—305—2x—M.E., 11 cl. av. 85%.

Maternal sister to Cla-ore Phil's Lisa, VG '51 '53, 5 records including 14030—671—Jr3—305C—2x, Class Leader in both milk and fat when made.

His Class Leading Dam

Myrula Lodestar's Lilac
13739—736—Jr3—365—2x
Class Leader both milk and fat when made
15931—882—5yrs—365C—2x
Class Leader in fat when made
12110—655—6yrs—305C—2x
16738—903—7yrs—365—2x
14403—745—8yrs—305—2x

Bulls for sale rich in proved—popular blood.

CLA-ORE FARM

FRED RUDAT, JR. — BROWNSMEAD, OREGON

YES — WE HAVE A GREAT GROUP OF SIRES RICH IN GREEN MEADOW BREEDING, INCLUDING THESE 3 PROVEN SIRES. ONE IS GOLD ★, THE OTHER TWO ARE BY GOLD ★ SIRES.

G-107 LAKE LOUISE KING'S NOBLEMAN ★

GOLD ★ SIRE. 17 daus., 20 rec. M.E.—305—2x av. 10963 M, 5.0%, 545 F, 16 cl. daus. av. 83.2%.

Himself

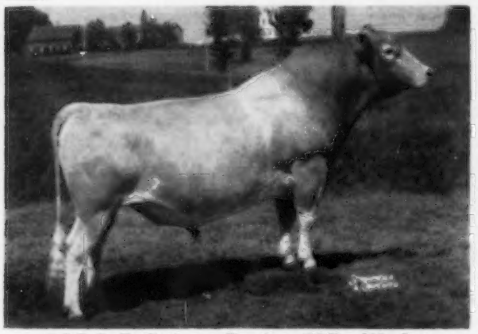

T.S.B.C. Preliminary Proving (M.E.—305—2x)

13 Daus.	14 Rec.	12028M	4.8%	588F
13 Dams	58 Rec.	10751M	5.2%	564F
Difference		+1277M	—.4%	+24F

Sire: **Lake Louise Coronation King, AR**
30 daus., 45 rec. M.E.—305—2x av. 10826 M, 5.1%, 550 F, 17 cl. daus. av. 86.6%.

His Excellent Dam

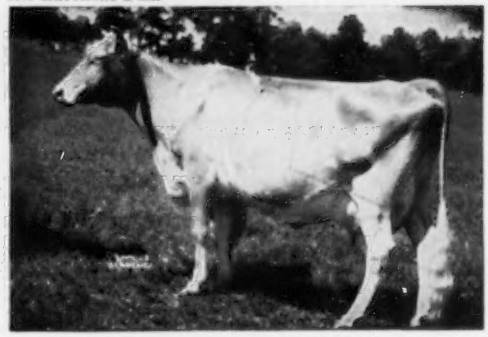

Imp. Lake Louise Princess May, E '55
9yrs—305C—3x 13192M, 3.9%, 521F
1 daughter. Lake Louise Aurora Marion, VG. Jr2—365C—3x. 13983M, 4.5%, 630F. Another son, Lake Louise May Rose King. 10 daus., 10 rec. M.E.—305—2x av. 10015 M, 5.0%, 502 F.

G-89 FAIRLAWN K. LODESTAR

A.G.C.C. Summarized sire. 13 daus., 20 rec. M.E.—305—2x av. 10000 M, 4.6%, 460 F, 21 cl. daus. av. 83.7%.

Himself

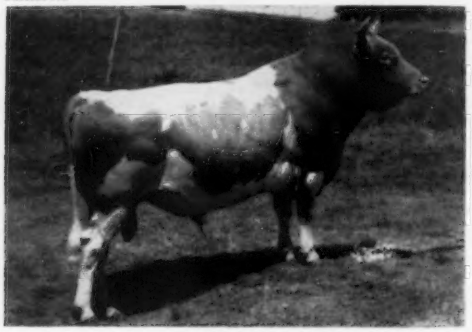

U.S.D.A. Proving (M.E.—305—2x)

11 Daus.	15 Rec.	10027M	4.6%	459F
11 Dams	30 Rec.	7781M	4.8%	371F
Difference		+2246M	—.2%	+88F

Sire: **Fairlawn H. Eastern King, AR**
GOLD ★ SIRE

His Very Good Dam

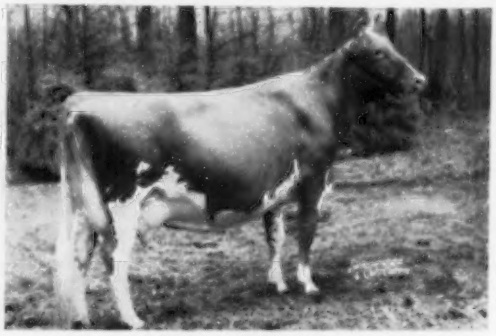

Fairlawn Cherry, VG '48

9yrs—365C—3x.	14327M.	5.0%.	719F
5yrs—365C—3x.	14437M.	4.9%.	712F
2yrs—365C—3x.	11604M.	5.1%.	593F

4 tested daughters

G-104 NYALA BETTINA'S ARISTOCRAT

Himself

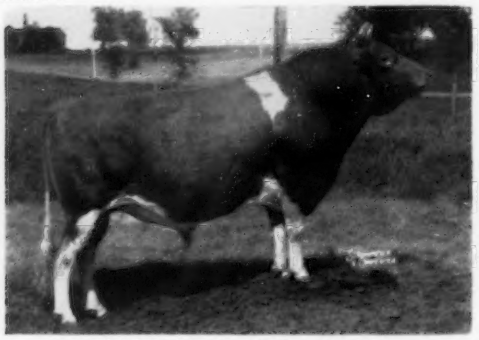

T.S.B.C. Proving (M.E.—305—2x)

10 Daus.	12 Rec.	10140M	4.7%	474F
10 Dams	44 Rec.	9361M	5.1%	473F
Difference		+779M	—.4%	+1F

Sire: **Nyala Peerless Prince, AR**
GOLD ★ Son of a GOLD ★ DAM, Fairlawn Peerless Ermine, and GOLD ★ SIRE, Fairlawn Peerless Actor.

His Very Good Dam

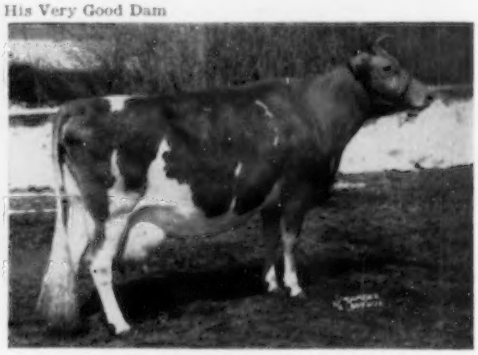

Nyala Supreme Bettina, VG '49 '51 '53 '54

Jr2—365—3x.	13071M.	5.7%.	752F
Sr3—365C—2x.	13606M.	5.6%.	757F
Sr4—365C—3x.	17125M.	5.7%.	974F
7yrs—365C—3x.	17310M.	5.9%.	1027F
8yrs—365C—3x.	18626M.	5.7%.	1071F
9yrs—365C—2x.	16610M.	5.7%.	955F

1 tested daughter

SET UP A GREEN MEADOW LINE-BREEDING PROGRAM FOR YOUR HERD
FROZEN SEMEN FOR SALE FROM THESE AND ANY OF OUR OTHER SIRES

TRI-STATE BREEDERS CO-OP · WESTBY, WISCONSIN

Tel: Westby 93

WHAT THE COWS ARE DOING

OFFICIAL ADVANCED REGISTER RECORDS

The records of cows in a herd owned by individuals other than the herd owner are published under the herd owner. It is impossible to publish them separately.

OWNER AND RECORD	Age	Days In Milk	Lbs. Milk	Lbs. B. Fat
FOWLER, O. T., GRAND VIEW GUERNSEY FARM, PFAFFTOWN, N. C.				
Quail Roost Majesty Lovelorn	3-3	305-2X	9145	495
s. Holliknoll Maxim Noble Majesty		d. Quail Roost R. R. Lovely		
Grand View Royals Nymph	3-4	305-2X	13147	550
s. Grand View B. Predictors Royal		d. Coldspring's Noble's Notlawn		
Grand View Chieftains Delia	2-3	305-2X	9552	499
s. Grandview Predictor's Chieftain		d. Coldspring's L. R. Notlawn		
Grand View Royals Kem	2-0	305-2X	8098	413
s. Grand View B. Predictors Royal		d. Coldspring's Noble's Notlawn		
FUNK, J. E. & L. E., PRAIRIEMEDE FARMS, WINDSOR, MO.				
Prairiemedes L Lola	5-4	305-2X	7997	342
s. McDonald Farms King Lauren		d. Franchester King's Ione		
Prairiemedes L Tollie	5-4	285-2X	9355	371
s. McDonald Farms King Lauren		d. Prairiemede's Gold Tulip		
GREAT ELM FARM, INCORPORATED, DOVER, N. H.				
Great Elm Phils Melba	3-11	305-2X	10761	517
s. Great Elm Royal Philosopher		d. Glenburnie Performer's Melba		
Great Elm Phils Hedda	3-0	365-2X	13065	602
s. Great Elm Royal Philosopher		d. Orkil Farms N. P. Hedda		
Great Elm Phils Melbet	2-7	365-2X	6307	307
s. Great Elm Royal Philosopher		d. Glenburnie Performer's Melba		
Great Elm Bel Rosemary	2-5	365-2X	10740	508
s. Great Elm Phil's Bellarion		d. Great Elm His Rosemary		
Great Elm V Eva	2-4	365-2X	10108	438
s. Great Elm Valencian		d. Great Elm B. Eva		
Great Elm Phils Freda	2-4	365-2X	9330	448
s. Great Elm Royal Philosopher		d. Forsgate R. F.'s Freda		
HAAS, H. W. & ALBERT H., OZARK VALE FARM, ROLLA, MO.				
Flying Horse M's Queenie	3-6	365-2X	8262	429
s. Flying Horse Musicmaker		d. Flying Horse Select's Quenella		
SMITH, I. M., MAR MAC FARMS, KINARDS, S. C.				
Mar Mac Carols Geneva	7-0	288-2X	6441	345
s. Quail Roost Choice Carol		d. Barber's Emily		
Mar Mac Leaders Donita	6-0	273-2X	9499	498
s. Quail Roost Master Leader		d. IMS Emory's Louise		
Mar Mac Bommers Jan	4-5	302-2X	9622	466
s. Coldspring's B. R. Bommer		d. IMS Jenny Lind		
Mar Mac Leaders Gracie	4-7	273-2X	8228	420
s. Quail Roost Master Leader		d. IMS Raymost Queen		
Mar Mac Leaders Lula	3-1	302-2X	6538	385
s. Quail Roost Master Leader		d. IMS La Noce's Lola		
Mar Mac L Tulip	2-1	291-2X	6117	364
s. Quail Roost Master Leader		d. IMS Pet Kitty		

WHAT THE COWS ARE DOING

OFFICIAL HERD IMPROVEMENT RECORDS

HIR records must equal or exceed 431 pounds of butterfat on a mature equivalent 305-2X basis in order to be published in the Guernsey Breeders' Journal. The records of cows in a herd owned by individuals other than the herd owner are published under the herd owner. It is impossible to publish them separately.

OWNER AND RECORD	Age	Days In Milk	ACTUAL RECORD Lbs. Milk	Lbs. B. Fat
ARKANSAS				
ERWIN FARMS COMPANY, INCORPORATED, CONWAY				
Colbys Genevieve	5-5	305-2X	12664	538
s. Langmeadow Magar		d. Langmeadow Medanna		
Green Ridge Princess Lana	6-7	305-2X	14538	639
s. Woodacres Prince Martin		d. Green Ridge Hildegarde		
CALIFORNIA				
CALIFORNIA STATE POLYTECHNIC COLLEGE, SAN LUIS OBISPO				
Poly Sequel Ginnie	3-2	305-2X	8505	472
s. King Sequel of Sunny Lea		d. Polytechnic Jepson Ginnie		
Poly Regal Jolly Nuggett	2-9	305-2X	8126	414
s. McDonald Farms Jolly Ulster		d. Polytechnic Regal Nuggett		
Poly Jolly Rosanne	2-1	305-2X	8010	448
s. McDonald Farms Jolly Ulster		d. Polytechnic Jepson Rosanne		
FARNSWORTH, HOWARD G., DORELLA FARM, PLANADA				
Dorella Soldiers Jasmin	12-8	305-2X	9282	455
s. Dorella Rival's Soldier		d. Dorella Royal's Jane		
Dorella Guardsmans Paragon	8-10	305-2X	8705	507
s. Meadow Lodge Guardsman		d. Dorella Rival's Pansy		
Dorella Guardsmans Penny	7-7	305-2X	16629	895
s. Meadow Lodge Guardsman		d. Dorella Elect's Pearl		
Dorella Stars Beatrice	5-11	305-2X	12515	650
s. Tarbell Gallant Western Star		d. Dorella Guardsman's Buelah		
Dorella Laddies Juanita	5-9	305-2X	7880	440
s. Dorella Archer's Laddie		d. Dorella Archer's Josephine		
Dorella Sultans Justina	5-8	305-2X	10879	583
s. Dorella Guardsman's Sultan		d. Dorella Tulip's Julia		
Dorella Sultans Peek A Boo	5-7	305-2X	12317	705
s. Dorella Guardsman's Sultan		d. Dorella Soldier's Panchito		
Dorella Oxnards Irma	5-1	303-2X	9860	600
s. Dorella Archer's Oxnard		d. Dorella Soldier's Iris		
Dorella Sultans Balsam	4-9	300-2X	11765	560
s. Dorella Guardsman's Sultan		d. Dorella Elect's Blue Belle		
Dorella Oxnards Cleta	4-5	305-2X	11746	633
s. Dorella Archer's Oxnard		d. Dorella Soldier's Colee		
Dorella Apis Stardust	4-4	299-2X	8636	476
s. Elm Lane Apis		d. Dorella Guardsman's Starene		
Dorella Zeus Verbena	4-1	305-2X	7753	438
s. Dorella Star's Zeus		d. Dorella Star's Vanity		
Dorella Sultans Posy	4-1	305-2X	8757	450
s. Dorella Guardsman's Sultan		d. Dorella Guardsman's Pandora		
Dorella Pans Kate	3-11	305-2X	10239	480
s. Dorella Archer's Pan		d. Dorella Soldier's Kathleen		
Dorella Stars Sequel	3-9	305-2X	10983	618
s. Tarbell Gallant Western Star		d. Guardsman's Silver Belle		
Dorella Stars Levity	3-8	305-2X	9184	498
s. Tarbell Gallant Western Star		d. Dorella Archer's Liby		
Dorella Sultans Barbara	3-2	305-2X	11542	612
s. Dorella Guardsman's Sultan		d. Dorella Soldier's Blue Bird		
Dorella Oxnards Peerless	2-9	305-2X	11348	576
s. Dorella Archer's Oxnard		d. Dorella Royal's Phoebe		
KERN COUNTY UNION HIGH SCHOOL, BAKERSFIELD				
Flying Horse Masters Rosalie	15-9	305-2X	12310	600
s. Flying Horse Bandmaster		d. Flying Horse Rose		
KESSLER, W. ARNOLD, BAY MEADOW FARM, GALT				
Bay Meadows Super Doreen	6-8	288-2X	10970	565
s. Bay Meadow's Super		d. Bay Meadow's Doreen		
COLORADO				
BAIN, WALTER L., HA-WALT FARM, PLATTEVILLE				
Ha-Walts Home Supply Duchess	2-4	305-2X	9450	404
s. Bess's Glenmont of Home Supply		d. Gem's Duchess		
FORSYTH, DEAN, GUERNDEAN FARM, LONGMONT				
Guerndean Laddies Rosemary	7-9	290-2X	10489	472
s. Interlochs Athalea's Laddie		d. Interlochs Roman's Mary Jane		
CONNECTICUT				
BURKE, EDMUND S., GLADVIEW FARM, WOODBURY				
Gladview Pearl	10-11	305-2X	12164	643
s. Fairlawn H. Fame		d. Gladview Goldy		
Gladview Snow Queen	5-8	305-2X	12951	661
s. Biscoe Liquidate		d. Gladview Snowflake		
Gladview Bee	3-4	305-2X	10080	467
s. Locust Grove H. Planet		d. Gladview Blanche		
Gladview L Maiden	2-4	305-2X	9788	459
s. Nyala Prince's Laddie		d. Gladview Maude		
CATON, BLANCHE W. & SONS, FAR VIEW FARM, LITCHFIELD				
Gladview Midge	9-1	290-2X	10012	465
s. Biscoe Marksman		d. Caroline Buttercup of L. H.		
FARRINGTON, GILBERT R., PINE VISTA FARM, WEST WILLINGTON				
Fern Wood Actors Mirage	4-0	305-2X	10145	467
s. Langmore Actor		d. Fern-Wood Martha		
Adell Farm Lumas F Elsie	3-6	305-2X	12294	594
s. Fritzlyn Jeanette's Flash		d. Biscoe Luma Lenfestey		
TRYON, CHARLES H. & RALPH G., JR., TRYON FARM, SOUTH GLASTONBURY				
Greenway Royal Annabelle	4-10	305-2X	11109	559
s. Lynbrook Royal Prestige		d. Greenway Sun Belle		
UNZ, RODNEY O., HIGHFIELD FARM, SHARON				
Highfield Watchful Jane	6-3	305-2X	12876	652
s. Fairlawn King's Watchful		d. Highfield S. Junita		

Regular Registration, Like Continuous Testing, Makes Your Guernseys Worth More . . .

Highfield K W Orchid	4-8	305-2X	10623	576
s. Fairlawn King's Watchful		d. Highfield Financier's Cherry		
Highfield Sonatina	3-1	305-2X	10221	468
s. Highfield Noble Prince		d. Highfield Royal Skilla		
WEINGART, HERMAN R., SR., LEBANON				
Maple Shade Windsors Avis	4-4	305-2X	11740	571
s. Fairlawn Hornet's Windsor		d. Slogan's Pride of Maple Shade		
Highfield Rose Marie of WTIC	3-8	287-2X	9011	447
s. Golden Harvest Holly King		d. Highfield S. Rosamund		

DELAWARE

ZEITLER FARMS, INCORPORATED, NEWARK				
Fairfield Genius Cressia	4-6	305-2X	9923	435
s. Fairlawn Performer's Genius		d. Fairfield Trumpeter's Acressia		
Zeitler Cardinals Cleopatra	3-8	277-2X	7927	400
s. Monterey Cardinal		d. Zeitler's Prediction Cleopatra		
Zeitler Butterfinger Fantasy	3-4	305-2X	11543	539
s. Curtiss Candy Butterfinger		d. Zeitler's Noble's Fantastic		
Zeitler Ambassador Poinsetta	3-3	305-2X	9350	522
s. Hominy Hill Ambassador		d. Zeitler's Prediction Bessie		
Zeitler Champion Fancy	3-4	305-2X	8736	430
s. Foremost Faithful's Champion		d. Zeitler's Explorer's Stell		
Zeitler Cardinal Lassie	3-3	305-2X	8120	455
s. Monterey Cardinal		d. Zeitler's Explorer's Lass		
Zeitler Champion Elizabeth	2-5	305-2X	8193	418
s. Foremost Faithful's Champion		d. Zeitler's Ambassador's Lizzy		

GEORGIA

PARKER, D. I. PARKER'S GUERNSEY FARM, DUBLIN				
Highlanders Mabel	12-8	305-2X	9165	436
s. Klondike Highlander		d. Privateer's Betsy		
Parker Farms P Saralyn	4-0	305-2X	9277	430
s. Parker Farms H. Privateer		d. Parker Farms H. Sarah		
Parker Farms C Bea	3-0	301-2X	9175	451
s. Clear Springs' Majesty's Choice		d. Parker Farms H. Beatrice		
Parker Farms Max Blissful	2-10	288-2X	7827	389
s. Parker Farms Gem's Maxim		d. Parker Farms B. A. Bliss		

IDAHO

BOGGS, ROY K., DARI-DALE FARM, NEW PLYMOUTH				
Dugans Naola	2-11	351-2X	12626	613
s. Westlynn Dolly's Dugan		d. Sunlad's Naomi		
COTHERN, RAY & SONS, THUNDERHEAD FARM, BUHL				
Sugar City Toppers Polly	2-3	305-2X	9164	442
s. Sugar City Norman's Topper		d. Sugar City Noble Primrose		
COUCH, L. G., NAMPA				
Wesslawn Peers Beulah	3-0	300-2X	10871	596
s. Wandamere Peer		d. Sevy's Betty		
LINCOLN, L. L. & R. L., TRIPLE L & LINCREST FARM, PARMA				
Lincrest Lovely Carmen	2-9	305-2X	8583	413
s. Triple L Andy's Leo 5		d. Aldahome Phylman's Caroline		
LUCE, J. K., LU-ACRES FARM, NAMPA				
Lu Acres Georges Beth	6-4	305-2X	12810	609
s. La Homa Farm's George		d. Brookacres Belle's Bellinda		
Lu Acres V Babs	2-1	305-2X	8977	387
s. Prestdale Bon. Victor		d. Lu-Acres Barbara		
PRITZL, CHARLES J., PRESTDALE FARM, NEW PLYMOUTH				
Fay of Loraldale	10-1	328-2X	9093	492
s. Fran-Ell Queen's Sammy		d. Queenette of Golden Glow		
Prestdale Val Rose	5-6	305-2X	9747	444
s. Prestdale Phyl's Valentino		d. Prestdale Monarch's Ramona		
Valley Prides Nasturtium	6-2	305-2X	10305	512
s. Wandamere Porter		d. Valley Pride's Narcissus		
Prestdale Royal R Roxanne	3-2	305-2X	9150	415
s. Fircrest Royal Romulus		d. Prestdale T. Rita		
Prestdale B Lustre	2-3	365-2X	10453	525
s. Idacrest B. Bourbon		d. Prestdale Royal R. Linetta		
Prestdale B Alice	2-0	365-2X	9853	541
s. Idacrest B. Bourbon		d. Prestdale Royal B. Alysium		
PRITZL, JOE, WESTLYNN FARM, FRUITLAND				
Westlynn B Snowball	4-7	344-2X	12519	543
s. Nyala Ermine's Bonanza		d. Snow Summit Bunny		
Westlynn Stella	3-6	326-2X	11426	501
s. Westlynn Royal Ned		d. Westlynn Royal Suann		
Lake Louise Villa Redella	3-4	319-2X	11759	589
s. Lake Louise King of Villa Crest		d. Lake Louise Aurora Rebecca		

ILLINOIS

BERANEK, CHARLES J., MERRIHILL GUERNSEY FARM, PALATINE				
Victora of Merrihill	12-6	305-2X	11088	477
s. Splendor's Gerald		d. Hertha of Blyth Hurst		
Merrihill Irene	8-0	305-2X	9563	463
s. Duke of Merrihill		d. Victora of Merrihill		
Ideals Maytors Lady Sally	3-11	305-2X	10628	495
s. Ideal's Maytor		d. Ideal's Charmer's Lady Sally		
BUSBOOM, RAYMOND J., ERNRAY FARMS, GIFFORD				
Ernray Challenger Beauty Rose	8-1	305-2X	11540	582
s. Challenger of Mayfleurie		d. Rose Marie of Flame Alert		
Ernray Levity Lila Mae	5-10	305-2X	11321	573
s. Sterlingold Levity Lustrous		d. Penelope's Lady Lila		
Ernray Kings Ruby	3-1	305-2X	8962	504
s. Ernray Farms Rose King		d. Ernray Levity Rose		
DENNIS, J. M., DENNIS FARM, AMBOY				
Dennis Farm Mischief June	8-6	294-2X	11955	549
s. McDonald Farms King Mischief		d. Dennis Farm Prediction's Jill		
Dennis Farm Fore Suzann	5-2	302-2X	10600	472
s. McDonald Farms Fore Noble Lad		d. Dennis Farm High Sue		
KEELEY, JAMES V., FOUR J. FARM, FAIRBURY				
Four J W S Leader Contessa	2-3	305-2X	7340	374
s. Woodacres Supreme Leader		d. Four J. Master Carol		

KINGSTON, DELBERT H., MARGENDELL FARM, CARY				
Curtiss Candy Heir Barbee	10-3	305-2X	8465	417
s. Curtiss Candy Levity Heir		d. St. James Philosopher's Barbee		
Q O Golden Helma	6-1	305-2X	13173	572
s. Curtiss Candy Golden Curtiss		d. Q. O. Bonnie Ethel		
McNAUGHT, GERTRUDE, ROLLING ACRES, ELGIN				
Norgerts Val Coral	7-6	305-2X	11975	644
s. Langwater Valerian		d. Norgert's Brave Coral		
Norgerts Scotsman Tid	6-8	305-2X	12496	570
s. Boulder Bridge Scotsman		d. Norgert's Tid of Rolling Acres		
Norgerts Royal Queenidale	4-0	305-2X	11558	524
s. Foremost Quantity's Royal		d. Norgert's King's Queenidale		
Norgerts Footprint Alexis	3-4	365-2X	14221	695
s. Norgert's Royal Footprint				
Norgerts High Strung Betsy	2-11	305-2X	11414	502
s. Foremost High Strung		d. Wern's Hercules' Betsy		
Norgerts Bea Ramona	2-3	305-2X	10940	497
s. Rosewood Royal Aristocrat		d. Norgert's Scotsman Ramona		
Norgerts Bea Diamond	2-3	305-2X	11177	475
s. Rosewood Royal Aristocrat		d. Norgert's Diamond Royal		
Norgerts Quebec Royal	2-0	365-2X	14122	588
s. Foremost Quantity's Royal		d. Boulder Bridge Quebec		
Norgerts Quebec Cassie	2-2	305-2X	10765	463
s. Norgert's Quebec Scotsman		d. Norgert's Val Cassie		
Norgerts Bea Coral	2-1	302-2X	8787	397
s. Rosewood Royal Aristocrat		d. Norgert's Val Coral		
Norgerts Diamond Dutchess	2-1	305-2X	9128	470
s. Norgert's Royal Diamond		d. Foremost Dutchess		
Norgerts Bea Dewdrop	2-1	305-2X	9177	501
s. Rosewood Royal Aristocrat		d. Norgert's Royal Dewdrop		
MILLER, MILTON & SON, SMILIN' ACRES, ROCKFORD				
Sultans Smilin Gay	3-1	305-2X	10370	550
s. Oak Hollow Arvella's Sultan		d. Pansy Prissie of Smilin' Acres		
MONTAVON, GEORGE J., NORVIEW FARM, WEST BROOKLYN				
Norview Ivanhoe Blossom	6-0	348-2X	12682	543
s. Norview's Ivanhoe		d. Q. O. Bonnie King's Blossom		
Lads Flower of Norview	3-10	365-2X	11228	559
s. Norview King's Supreme Lad		d. Norview Ivanhoe's Judy		
Norview Ivanhoes Mary	3-5	365-2X	9290	570
s. Norview's Ivanhoe		d. Sultan's Mary of Norview		
Norview Ivanhoes Daisy	3-5	365-2X	8375	521
s. Norview's Ivanhoe		d. Q. O. King's Daisy		
PINEHURST FARMS, INCORPORATED, ROCKFORD				
Pinehurst Dudes Caroline	4-6	305-2X	11896	625
s. Coldspring's Noble's Dude		d. Norgert's Carolyn		
Pinehurst Dudes Joan	3-7	299-2X	7990	408
s. Coldspring's Noble's Dude		d. Naughty Joan		
JOHN PLAIN FARM, INCORPORATED, CARY				
John Plain Vikings Hally	2-3	318-2X	7312	365
s. McDonald Farms Rival Viking		d. John Plain's Vicars Sally		
POSANSKI, ROMAN & SUSAN, RO-SAN FARM, WAYNE				
Ro-San Farm Lads Lee	2-8	305-2X	9287	438
s. Rosan Farm Noble Lad		d. Great Oak's Levity Queen		
QUAKER OATS COMPANY, THE, FUL-O-PEP RESEARCH FARM, BARRINGTON				
Q O Val Heramy	6-10	305-2X	15351	628
s. Foremost Royal Valor 11th		d. Flat Brook Her Amy		
WELLS, WAYNE A., MR. & MRS., ELGIN				
Butlers Hill Barbara	11-3	305-2X	10887	574
s. Butler's Hill Quarry Boy		d. Fox River Heights Bessie		
Butlers Hill Judy	11-3	305-2X	10362	489
s. Butler's Hill Quarry Senator		d. Butler's Hill Janyce		
Butlers Hill Ellen	11-2	305-2X	9924	409
s. Butler's Hill Quarry Senator		d. Butler's Hill Elaine		
Q O Kings Olethia	5-1	298-2X	9229	439
s. Gray Haven Q. O. King		d. Q. O. Bonnie Ethel		

INDIANA

COMER, MERRILL L. & SONS, SWAYZEE				
Comers Mary Ann	2-1	305-2X	9458	425
s. Idylbrook Carib's Squawlock		d. Crescent's Mary		
DILL, E. M., DILLDALE FARM, DANVILLE				
Plymouth Lane Royal Jane	4-9	365-2X	13038	673
s. Golden Grange Ideal Royal		d. Mariwald Teddy's Janice		
Queen ina Mae	4-0	305-2X	10121	503
s. Hoosier Heart Noble Steadfast		d. Sunny Meadows Queen Ursula		
Sunny Noble Ginger	4-11	305-2X	8705	433
s. Hoosier Heart Noble Steadfast		d. Sunny Meadows Queen Ursula		
JENKINS, C. L. & JULIUS MOY, GOLDEN HILLS FARM, PERU				
Golden Hills S Becky	6-11	305-2X	10653	466
s. Wey Acres Levity Sheik		d. Leahaven Brilliant		
Golden Hills R Judy	5-4	305-2X	10892	507
s. Golden Hills L. Roscoe		d. Golden Hills S Judy		
Golden Hills S Bessie	4-11	305-2X	11169	495
s. Wey Acres Levity Sheik		d. Leahaven Brilliant		
Golden Hills W Elaine	4-3	365-2X	13457	722
s. Caumsett Weathercaster		d. Elm Spring Eileen		
Mithoefers Golden Melody Lady	3-1	324-2X	10949	486
s. Henslee Farms D. Byron		d. Mithoefer's Golden Betty		
Golden Hills R Joan	3-5	305-2X	11085	530
s. Welcome In C. Royal		d. Golden Hills Juan Janice		
Golden Hills W Lucky Rose	3-2	305-2X	9810	441
s. Caumsett Weathercaster		d. Starr Farm Lucky Rose		
Golden Hills R Ellen	2-3	365-2X	10038	471
s. Welcome In C. Royal		d. Elm Spring Eileen		
Golden Hills B Elsie	2-2	305-2X	8598	378
s. Golden Hills S. Beacon		d. Golden Hills W. Elaine		
Golden Hills B Betsy	2-2	305-2X	8659	371
s. Golden Hills S. Beacon		d. Golden Hills S. Beauty		
LOVELESS, ARTHUR R. & SON, WAWASEE GUERNSEY FARM, CROMWELL				
Wawasee Dons Parade	7-6	305-2X	11240	565
s. Sterlingold Gallant Don		d. Wawasee Parade		

KEEP YOUR REGISTRATIONS UP-TO-DATE

METZGER BROTHERS, SOUTH VIEW FARM, SOUTH WHITLEY
South View Flash Glamour 5-1 305-2X 9150 447
s. Metzger Farms Honor Flash d. Jewel's Butterfat Garnet
South View Scouts Josephine 4-8 282-2X 8597 440
s. Lawnsett Scout d. South View Triumph's Joyce
REKEWEG, MELVIN & SONS, CLEAR VIEW FARM, WOODBURN
Clear View M Jean 4-0 305-2X 9069 512
s. Franchester K. H. Maxim d. Clear View Lucky Boy's Flossie
Clear View M Bella 3-0 305-2X 7673 445
s. Franchester K. H. Maxim d. Pam's Arlene of Havencenter
Clear View M Jewel 2-11 305-2X 8450 436
s. Franchester K. H. Maxim d. Clear View C. Primrose
Clear View M Irene 3-0 281-2X 7610 471
s. Franchester K. H. Maxim d. Clear View C. Violet
RIEKE, GLENN T. & HOUSER, GEORGE H., LOCH LEVEN FARM, WATERLOO
Franks Home C C Milly 5-3 292-2X 9610 448
s. Curtiss Candy Golden Curtiss d. Fra-Hib Noble's Gem
STEPHENSON, JAMES T., HOOSIER MEAD FARM, DANVILLE
Hoosiermead NoMax Queen 9-7 305-2X 10866 561
s. Quail Roost NoMax Knight d. Hoosiermead Queen
STUKEY, FRANK L., FRANELEN FARM, HOWE
Franelen Levity Linnet 6-6 305-2X 12241 522
s. Curtiss Candy Levity Curtiss d. Franelen Lustrous Lark
WATSON, B. ELDON, CRESCENT FARM, WABASH
Crescents C Hope 2-7 305-2X 8692 380
s. Circle Drive's L. P. Commando d. Crescent's Hope
WENGER, RUSSELL J., VALLEY SET FARM, GOSHEN
Valley Set Stars Ruth 2-7 346-2X 9733 473
s. Wilgorlan Farms King's Star d. Valley Set N Ruby
YODER, WILLARD O., FAIRLANE FARM, TOPEKA
Pasture Haven B Bess 2-9 315-2X 11051 571
s. Valley Set's Butterfinger d. Pasture Haven Emblem's Betsy

IOWA

BENTLEY, O. R. & SON, SUNESLOPE FARM, AMES
Suneslopes Dorcas 4-2 365-2X 15313 833
s. Ideal's Risbecq's Beacon d. Suneslope's Buzz Dainty
Suneslope's Mistress Eluster 4-0 305-2X 10456 540
s. Prince's Dolly Ann's Masterful d. Suneslope's Buzz Eluscious
Suneslope's Perfection Ballad 2-2 354-2X 11487 586
s. Clermont Count Perfection d. Suneslope's En. Buttercup
Suneslope Elliots Eclipse 2-2 339-2X 12020 583
s. Suneslope's Charming Elliot d. Suneslope's Perfection Elect
Suneslope Perfection Babe 2-0 365-2X 10508 586
s. Clermont Count Perfection d. Suneslope's W. J. Barb
BOE, R. H., BOE RIDGE FARM, CALMAR
Diana of Freedom Acres 11-0 365-2X 14317 641
s. Fox's Alert of Waukeska d. Dandy of Stapleton Farm
DENGLER, WALTER A., JR., WALLAINE FARM, DAVENPORT
Wallaine Farm Rosie 6-8 293-2X 11716 493
s. Curtiss Candy Baron d. Rowena's Roselin
DICKMAN, GEORGE & HENRY, GARNAVILLO GUERNSEY FARM, GARNAVILLO
Garnavillo Maxine 4-10 365-2X 14109 667
s. Wey Acres Colonel's Superior d. Elmwood Mary Lou
Pleasant Valley Dillys Duchess 7-0 347-2X 10425 595
s. Echo's Commander Lad d. Pleasant Valley Dilly
Garnavillo Maid 2-1 365-2X 10714 488
s. Curtiss Candy Fabron d. Garnavillo Maxine
DORR, CARL J. & PAULINE, DORREST GUERNSEY FARMS, REMBRANDT
Dorrest Miss Goldie 10-1 305-2X 9710 437
s. Mortimor of Rosedale d. Buena Lea Glenda
FREIE, ALFRED B. & ETHEL V., WEST STAR FARM, ALEXANDER
West Star S Melodie 4-2 335-2X 11035 482
s. Elmwood Clara Superior d. West Star H. Marie
West Star Royal Priscilla 2-0 334-2X 11529 571
s. Burton Lane Romulus Royal Gold d. West Star Dream Princess
West Star Elaine 2-0 297-2X 8558 420
s. Suneslope's Ezra d. Kenoren Farm Etta
HAMILTON, JOHN T., II, LAKESIDE FARMS, MARION
Lakeside S Mistress 3-6 365-2X 10160 522
s. Elmwood Superior's Stephen d. Pamona of Lakeside
Lakeside S Charm 3-0 305-2X 9730 444
s. Elmwood Superior's Stephen d. Lakeside P. Carol
Lakeside S Karine 2-0 305-2X 9535 509
s. Elmwood Superior's Stephen d. Olivia of Lakeside
HITZ, ALVIN W. & SON, ROSEBUD FARM, POLK CITY
Rosebud Farm Mc Cheryl 2-1 305-2X 9741 507
s. McDonald Farms Fore Ruler d. Rosebud Farm Sheila
Rosebud Farm Mc Betsy 1-9 305-2X 7951 410
s. McDonald Farms Fore Ruler d. Rosebud Farm P. Beth
KNIGHT, C. L. & SONS, PINE VIEW, SPRINGVILLE
Pine View Ninas Neva 2-1 305-2X 9010 454
s. Ideal's Pharaoh d. Pine View Nova's N na
LAGE, ROBERT H., STEDE WELL FARM, DAVENPORT
Stede Wells Nell 7-6 298-2X 9193 469
s. Stede Well's Levity Bruce d. Comet's Lady of Stede Well
Stede Wells Gardenia 2-10 305-2X 8325 449
s. Stede Well's Levity Bruce d. Rosedale Jalena
MAHR, MARVIN L. & SONS, WYNOLA GUERNSEY FARM, INDIANOLA
Wynola Marona 2-1 305-2X 7964 361
s. Fairlawn Merit's Matchless d. Wynola Marigold
PANCRATZ, ARNOLD M., ELMWOOD FARM, DUBUQUE
Elmwood Adele 6-6 312-2X 8802 474
s. Elmwood Etta's Ajax d. Elmwood Clara
Elmwood Cynthia 4-5 365-2X 11930 637
s. Wey Acres Colonel's Superior d. Elmwood Grandee's Ella
Elmwood Cherry 2-1 365-2X 10261 519
s. Wey Acres Colonel's Superior d. Elmwood Maybell
PRATT, DONALD W., RICARBRU FARM, GLIDDEN
Ricarbru E Louise 5-2 305-2X 9615 451
s. Suneslope's Charming Eidor d. Ricarbru Bonnie's Laura
SWARTZENDRUBER, CHRIS E., IOCHR FARMS, PARNELL
Kitty B of Iochr Acres 4-9 305-2X 8697 518
s. Curtiss Candy Butterfinger d. Miss Ideal of Iochr Acres

KANSAS

JOHNSON, HOWARD H., VALKOMNA GUERNSEY FARM, OTTAWA
Valkomna Vindy 4-2 305-2X 8883 441
s. Valkomna V. Viking d. Valkomna Cindy
KNORR, CHARLES, JR., EAST LANE FARM, WICHITA
Mulberry Hill Golden M 7-4 287-3X 9873 512
s. Bournedale Prince Marty d. Mulberry Hill's Maxim's Golden
Twin Silos Bertha 4-1 305-3X 11161 472
s. Hi-Carbon Gladiola's Mischief d. Victory's Begonia of Millside
Lieblund C Kitty 2-6 305-2X 8883 403
s. Curtiss Candy Model Curtiss d. Maple Lane B. Actress
WINN, ALBERT J., BURLINGTON
Winn Lollys Lola 4-1 343-2X 13480 655
s. Ransom Faye's Forecaster d. Loretta's Lolly of Winnmead
Winns Leader Lanna 2-1 305-2X 7651 394
s. Seco Forward's Leader d. Letty's Leona of Winnmead

LOUISIANA

VALLOT, STEPHEN V. & BOURGEOIS, J. M., BYE THE WAYE FARM, VILLE PLATTE
Bye The Waye L Maizey 3-2 305-2X 7877 396
s. Woodacres Bye-The-Way Leader d. Coniston Hall May Comet

MAINE

AUSTIN, DOROTHY R., TAMWORTH FARM, NORTH BLUE HILL
Tamworth Annette 8-2 305-2X 9166 548
s. Flying Horse Select's Drummer d. Tamworth Sylvia Jane
Tamworth P Doris 4-9 305-2X 9993 508
s. Flying Horse Amy's Promise d. Tamworth Wonder
Tamworth Gloria 2-3 305-2X 9004 403
s. Ideal's Miriam's Maximal d. Tamworth Sensations Tessie
MAINE, UNIVERSITY OF, ORONO
U M Ulah Orono 6-4 305-2X 9570 455
s. Wolfpen Orono d. Gold Dust's Beulah
U M Bambo Ajax 4-8 305-2X 9759 444
s. Wolfpen Ajax d. U. M. Triumph's Bamby
U M Camisa Pal 4-3 305-2X 12516 604
s. Maple Lawn Pal d. U. M. Faithful Camilla
U M Beauty Victor 2-2 305-2X 7171 394
s. Northern Victor d. U. M. Bebel Orono

MARYLAND

BALDERSTON, LLOYD III, COLORA FARM, COLORA
Red Buds Ann 7-11 305-2X 11631 476
s. Antietam Knight d. Stately Red Bud
Knights Royal Pansy 8-0 305-2X 9968 452
s. R. F.'s Highlander's Knight d. Lucky Royal Pansy
Knights Blond Stella 4-5 305-2X 11226 471
s. R. F.'s Highlander's Knight d. Star's Lucking-Ace
Anna Lucks Ann 4-4 305-2X 10224 521
s. Antietam Knight d. Anna Luck
Carroll Ann Starcoe 4-4 305-2X 9656 423
s. Mont Carroll d. A. Star Coe
Lustrous Glo 3-11 365-2X 8362 513
s. Sherwood Forest Model Lucky d. Starglo
CARROLL, P. A., ESTATE, DOUGHOREGAN MANOR, ELLICOTT CITY
Manor Annabelle 10-2 305-2X 10099 503
s. Green Meads Designer d. Manor Foxy
Manor Heidi 7-2 305-2X 11521 551
s. Coldspring's Noble's Hermes d. Manor Tulsa
Manor Tulane 6-3 286-2X 10144 457
s. Broadwater Tumble d. Manor Gretchen
Manor Idalia 6-0 297-2X 8546 467
s. McDonald Farms Inheritor d. Manor Tiara
Manor V Anita 5-10 305-2X 9327 442
s. Manor Victory d. Manor Anita
Manor Pre Inca 4-2 305-2X 10075 523
s. McDonald Farms Pre Kelvin d. Manor Inca
CECIL, H. M. & J. M., LANGHURST FARM, SUDLERSVILLE
Langhurst Kings Linda 2-4 305-2X 9226 491
s. Ideal's Charm King d. Ford's Landing Lou
Langhurst Kings Becky 2-11 305-2X 9131 461
s. Ideal's Charm King d. Bossy's Betty Ann
COPPAGE, BENJAMIN L., MIDDLE ACRES FARM, SUDLERSVILLE
Mt. Ephraims Petite 5-7 305-2X 8789 451
s. Cosquay's King Don d. Cosquay's Little Lady
DEBNAM, GEORGE, III, "DRIFTWOOD GUERNSEYS", UPPERCO
Driftwoods Bfat Iris 2-3 365-2X 10149 586
s. Mulhocaway Butterfat Dollar d. Driftwood's Gov. Ilex
Driftwood Bfat Slipper 2-0 305-2X 8652 456
s. Mulhocaway Butterfat Dollar d. Driftwood's Queen Eloise
DEVILBISS, M. HOWARD, LIN-ZEE FARM, WESTMINSTER
Chinquapin Helena 10-3 274-2X 9764 438
s. King of New Windsor d. Chinquapin Helen
Chinquapin Hill Helena 7-2 305-2X 10948 531
s. McDonald Farms Inheritor d. Chinquapin Helena
Walnut Bottoms Pre Lottie 5-3 305-2X 8793 451
s. McDonald Farms Pre Old Gold d. Walnut Bottom's Levity Lass
Lin Zee G Dora 5-1 305-2X 9493 443
s. Devildale Gyrene d. Devildale Royal Dottie
Lin Zee Pre Lovely 4-1 273-2X 8919 492
s. McDonald Farms Pre Kelvin d. Devildale Constant's Lynn
DOWNEY, FRED C., WOODSIDE HALL FARMS, WILLIAMSPORT
Woodside Hall Pre Valentine 4-2 297-2X 8668 431
s. McDonald Farms Pre Kelvin d. Woodside Hall Emory's Rosalind

Regular Registration, Like Continuous Testing, Makes Your Guernseys Worth More . . .

EVERETT, EARL J. & SONS, DOGWOOD FARM, CHURCH HILL

Dogwood Calverts Jeanie	6-1	305-2X	9458	478
s. Ideal's Calvert		d. Pioneer Point Jeanie		
Dogwood Luckys Pansy	5-1	305-2X	11198	472
s. Lazy River Aces Lucky		d. Dogwood Patience		
Dogwood Luckys Ann	4-11	305-2X	11143	481
s. Lazy River Aces Lucky		d. Dogwood Countryman's Ann		

HERSEY, LEROY H., KNIGHTONGALE FARM, EDGEWATER

Knightongale Rose Duchess	9-3	305-2X	10155	506
s. Quail Roost Rose Duke		d. Knightongale Maxim Jean		
Knightongale Rose Robin	7-8	305-2X	9082	436
s. Quail Roost Rose Duke		d. Broadland Roberta		
Knightongale Pre Diana	4-4	305-2X	9248	505
s. McDonald Farms Pre Rollin		d. Knightongale Rose Duchess		
McDonald Farms Miss Tolanda	5-1	305-2X	9795	540
s. McDonald Farms Premier		d. Rolanda of McDonald Farms		

MERRYMAN, JOHN B. & KELSO, HERBERT, MINT MEADOWS, SPARKS

Calder Farm E Connie	3-3	286-2X	8887	441
s. Hominy Hill Emory		d. Calder Farm J. Honora		

MASSACHUSETTS

GOODFIELD, CHESTER E., GUERNSEY DELL FARM, HARDWICK

Spitfire Maiden of Hardwick	9-4	305-2X	10668	479
s. Caumsett Spitfire		d. Charity's Maid of Hardwick		
Deersborn Daydream	8-1	305-2X	12227	582
s. Caumsett Deersborn		d. Deersborn Noble Faith		
Koma of Indian Boulder	7-1	305-2X	8436	455
s. High Hill Philosopher		d. Tibal of Indian Boulder		
Cybatina Trubies Clara	6-7	305-2X	11004	472
s. High Mowing Diamond Trubie		d. Ketchen's First Lady		
Brilliant Bond of Hardwick	5-4	305-2X	12114	538
s. Caumsett Brilliant Sun		d. Prince Vagabond of Hardwick		
Vagabond Naomi of Hardwick	4-5	305-2X	8498	450
s. Liseter Royal Vagabond		d. Lord's Norma of Hardwick		
Kings Binkie of Hardwick	3-3	305-2X	9159	427
s. Liseter Master King		d. Forges Royal Binkie		

REYNOLDS, JAMES R., LARCH FARM, WENHAM

Larches Belle Melissa	3-3	305-2X	11842	602
s. Mulhocaway Beauty Bellringer		d. Larches Empress Clarissa		
Larches Belle Susie	3-1	305-2X	10615	477
s. Mulhocaway Beauty Bellringer		d. Larches Senorita Lea		

MICHIGAN

ELMWOOD FARMS, FRANKENMUTH

Ruths Greta of Miller Farm	4-10	305-2X	9633	493
s. Lyrene Wanderer		d. Connie's Ruth of Miller Farm		

HUNSBERGER, LYLE, LYRENE GUERNSEY FARM, IONIA

Lyrene P R Neva	4-2	305-2X	10819	577
s. Lyrene Pamela's Rex		d. Cowham Farm S.R.'s Neva		

SMITH, J. ROY & ELTON R., MED-O-BLOOM FARM, CALEDONIA

Med-O-Bloom J Irene	8-4	305-2X	12882	605
s. Sunny Side Jerry		d. Rosemont C Irene		
Med-O-Bloom Babys Irene	4-2	278-2X	11223	465
s. Bradford's Baby's Max		d. Med-O-Bloom J. Irene		
Med-O-Bloom Langs Lila	2-1	305-2X	8050	404
s. Langmeadow Master		d. Med-O-Bloom J. Irene		

MINNESOTA

CAPPO, ART, MESABA GUERNSEY FARM, CHISHOLM

Sherburne Prairie A Duchess	2-9	305-2X	6956	387
s. Spruce Shadows King Arnold		d. Sherburne Prairie Ingrid		
Mesaba Landsmans Bessie	2-4	305-2X	6771	391
s. Mesaba La Noce Landsman		d. Mesaba Honor's Bessie		
Mesaba Landsmans Betty	2-1	305-2X	8233	390
s. Mesaba La Noce Landsman		d. Mesaba Honor's Betty		

MOORE, F. J., SHAMROCK FARMS, SILVER LAKE

Shamrock Anellas Ceal	4-0	305-2X	15323	761
s. Lookout Valley M Beau Gay		d. Shamrock Amelia's Anelia		
Shamrock A Claudias Dandy	3-3	278-2X	8711	405
s. Shamrock's Woodrow		d. Shamrock Adela's Claudia		
Sahmrock Le Amelia	2-3	305-2X	8446	394
s. McDonald Farms Le Varden		d. Meyer Farm Paddy's Amelia		

SANITARY FARM DAIRIES, INCORPORATED, SANFADAIR FARM, MAHTOMEDI

Sanfadair F Betty	4-3	305-2X	9227	474
s. Fairlawn K. Princeton		d. Sanfadair Merry Betty		
Sanfadair Radiant Anna	3-8	305-2X	9050	421
s. Ideal's Narcissa's Radiant		d. Sanfadair Royal Anna		
Sanfadair Radiant Queen	2-4	305-2X	8227	364
s. Ideal's Narcissa's Radiant		d. Sanfadair Danny's Queen		
Sanfadair Prediction Joy	2-4	296-2X	6559	371
s. Sanfadair F. Prediction		d. Sanfadair F. Lady Joy		
Sanfadair Prediction Elsa	2-3	305-2X	7491	415
s. Sanfadair F. Prediction		d. Sanfadair Prince Elsa		

SKAAR, ASHLE, GREEN NEEDLES FARM, HAYWARD

Green Needles M Honey	5-7	337-2X	11386	518
s. Green Needles Majestic		d. Green Needles Harriet		
Green Needles Dee Dee	3-11	337-2X	8813	444
s. Nyala Bettina's Aristocrat		d. Dee-Dee		

SKAAR, CHRIS & CHRIS W., PINE RIDGE FARM, HAYWARD

Pine Ridge Triumphs Lucy	5-8	294-2X	9700	505
s. Fanbrook's Triumph		d. Pine Ridge Lucy's Faithful		

TENNIS, A. M. & SONS, ALCHRIST FARM, HAYWARD

Alchrist H Myrna	9-2	305-2X	10076	447
s. McDonald Farms Harvester		d. Moby's Beauty of Watkins		

MISSOURI

STERLING INDUSTRIES, INCORPORATED, PRE-EMINENT GUERNSEY FARM, GALLATIN

Ideals Claremonts Netoria	10-8	365-2X	11108	591
s. Ideal's Claremont		d. Ideal's Noranda's Netoria		
Pre-Eminent Sibyl	5-5	305-2X	14104	586
s. Pre-Eminent Sarge		d. Superb's Glenda		
Northern Conrads Vamp	5-1	302-2X	9622	511
s. Riegeldale Emory's Conrad		d. Northern Valintine		
Riverview Lous Sadie Mae	4-11	305-2X	11798	581
s. Western Glow Lou's Royal		d. Riverview Honey Boy's Sunbeam		
LushAcres Boswells Gloria	2-1	365-2X	9053	440
s. Horse Shoe Conrad's Boswell		d. Ideal's Beacon's Connie		

SUNNYMEDE FARMS, INCORPORATED, BISMARCK

Sunnymede Hornets Gale Gert	3-5	365-3X	11879	608
s. Sunnymede Hornet's Gale		d. Sunnymede Hornet's Gert		
Sunnymede Gail I Pet	3-5	305-3X	12110	597
s. Seco Gail Imperial		d. Sunnymede Hornet's Pet		

NEW JERSEY

CLARK, J. LEROY, CLARK GUERNSEY FARM, WHITEHOUSE

Gwynllan V Jewel	7-8	365-2X	13304	558
s. Antietam Vagabond		d. Gwynllan Hermit's Jewel		
Webety Juniors Pearl	7-1	286-2X	10451	462
s. Gwynllan Junior		d. Webety Senator's Jade		
Melody Lads Gioia	7-0	305-2X	9933	440
s. R. F.'s Melody Lad		d. I. Commoner's Poppy's Goia		
Hilda Roy Jezebel Lady	3-2	305-2X	9265	470
s. F. P. F.'s Highland Merrimac		d. Webety Carillon's Jezebel		
Hilda Roy Kings Betty	2-5	305-2X	8846	425
s. Gardenville Coronation King		d. Commander's April		

CORY, ROBERT, GUERNSEYLEA FARM, HACKETTSTOWN

Dukes Adrian	7-11	305-2X	9405	486
s. Actor's Grand Duke		d. Golden Dinah		
Guernseyleas Honors Donna	5-8	305-2X	12160	587
s. Woodacres Jeanette's Honor		d. Guernseyles's E. Donna		
Glengeran Statesmans Betty	4-9	305-2X	11512	521
s. Hominy Hill Statesman		d. Glengeran Leader's Beulah		

CROSHAW, J. ELLIS, JR., ORCHARD CREST FARM, WRIGHTSTOWN

Dotty Lee of Orchard Crest	8-2	305-2X	11009	538
s. R. F.'s Philosopher Lee		d. Leona's Pride of Orchard Crest		

DANGLER, WILTON E. & WESTON L., LONG LANE FARM, ASBURY PARK

Long Lane P Patience	5-8	305-2X	10302	532
s. Long Lane Parson		d. Red Rose of Oak Hill		
Long Lane Norita	3-11	282-2X	7462	420
s. Onahill Par Designer		d. Red Rose of Oak Hill		
Long Lane D Donita	2-10	305-2X	7630	398
s. Hominy Hill Delegate		d. Long Lane Master's Donna May		

McVEIGH, CHARLES J. D., JOCHAMAL FARM, HACKETTSTOWN

Jochamals Valors Dixie	5-5	305-2X	11067	597
s. Anoracrest Prince Valor		d. Jochamal's Uriah's Roberta		
Jochamal Cavaliers Jo Ann	4-5	286-2X	9071	485
s. Hominy Hill Cavalier		d. Jochamal's Joyce		
Jochamal Cavaliers Cissie	3-5	305-2X	8589	473
s. Hominy Hill Cavalier		d. Jochamal's Urial's Christine		

TURNBULL, WILLIAM & ARTHUR, TEVIOT FARMS, FAR HILLS

Teviot Barons Grace	3-10	305-2X	8383	412
s. Locust Grove I. Baron		d. Locust Grove P. Gladys		
Teviot Zenith Lila	3-6	305-2X	11437	479
s. Kilmac Zenith		d. Teviot's Coronation Louise		

NEW YORK

CHRISTAL, HENRY I., HANOVER HILL FARM, YORKTOWN HEIGHTS

Hanover Hill Beauty	6-8	305-2X	11094	505
s. Hanover Hill C Jupiter		d. Hanover Hill J. Betty		
Wyno Saints Lela	5-1	305-2X	9673	462
s. Wyno Beau's Saint		d. Caumsett Indian Lola		

CORBETTA, ROGER H., ATTEBROC FARM, MILLBROOK

Fairlawn F Charlotte	7-5	305-2X	12622	628
s. Fairlawn H. Eastern King		d. Riegeldale Emory's Charlotte		
Attebroc Emorys Baroness	7-1	300-2X	9906	498
s. Haver Hill Emory's Jim		d. Crosby's Mary Lou		
Partridge Happiness	4-2	294-2X	10534	559
s. Fairlawn K. Warrior		d. Carbright's Hazel		
Attebroc Suzas Primrose	2-3	305-2X	7828	410
s. Attebroc Majesty's Suza		d. Attebroc Majesty's Prediction		
Attebroc Suzas Fire Girl	2-3	305-2X	7688	421
s. Attebroc Majesty's Suza		d. Attebroc Melinda's Firebelle		

EMERSON, WILLIAM M. & LILLIAN V., LERSON LAWN FARMS, AUBURN

Lerson Lawn F P Hibernia	3-4	305-2X	8620	439
s. Foremost Rose's Footprint		d. Happyholme Regal Hibernia		
Lerson Lawn Princess Pet	2-10	305-2X	9390	457
s. Lerson Lawn Crown Prince		d. Lerson Lawn King's Favorite		
Lerson Lawn Princess Ona	2-6	305-2X	10773	553
s. Lerson Lawn Crown Prince		d. Lerson Lawn Proud Ona		

GOULD, T. E. & L. I., GOULDDALE FARM, AUBURN

Gould Dale Gorgeous	9-6	344-2X	11683	501
s. Foremost Acme 5th		d. Greystone Lady Gail		
Ivy of Banksburn	5-0	365-2X	13209	687
s. Tarbell Romulus Laird		d. Dewdrop of Banksburn		
Gould Dale Amaleta	4-2	305-2X	10275	462
s. Grand View Pharaoh's Ambler		d. Nimitz Advocator Alta		
Gould Dale R Pauline	4-0	305-2X	8106	426
s. Hickrill Raider		d. Win-on-a Farms Steady Pearl		
Regal Samson Rosebud	7-5	361-2X	11742	554
s. Tarbell Farms Regal Samson		d. Improver's Elsie of The Elms		

HYLAND, HELEN S., POND ACRE FARM, CRARYVILLE

Forge Hill Chai Chiann	2-2	305-2X	11041	611
s. Douglaston Anne's Challenger		d. Forge Hill Chipann		
Pond Acre Farms Belinda	2-1	365-2X	12867	666
s. Mulhocaway Butterfat Iroquois		d. Philghent's Belinda		
Regasvale Flamingos Rose	2-9	365-2X	11485	631
s. Fraserdale Hero		d. Ron Al Lex Romulus Flamingo		

KAMM, ROY J., EMROY FARM, MARIETTA

Emroy Chai Charity	3-3	305-2X	9550	556
s. Douglaston B. B. Challenger		d. Emroy General's Constance		

KEEP YOUR REGISTRATIONS UP-TO-DATE

RIFORD, L. S., GREYSTONE FARM, AUBURN

Greystone Charming Susan	11-6	342-2X	12888	650
s. Caumsett Magnet		d. Greystone Royal Betsy		
McDonald Farms High Nymph	10-4	362-2X	14362	683
s. McDonald Farms Hightime		d. Bethany Favor's Daisy-Hill		
Inheritors Nada of Klarwin	7-3	305-2X	13563	722
s. McDonald Farms Inheritor		d. Jim's Nanby of Klarwin		
Sarah Ultra Baron	6-3	305-2X	11443	595
s. Feura Baron		d. Shirley Ultra Vanton		
Pine Hill Charming Elsie	6-4	327-2X	11941	585
s. Pine Hill Charlotte's Peer		d. Sobelman Farms Elsie		
Greystone Charming Gypsy	4-11	365-2X	11753	558
s. Caumsett Magnet		d. Greystone Princess Jane		
Greystone Charming Jewel	4-8	365-2X	12524	604
s. Caumsett Magnet		d. Greystone Princess Carol		
Greystone Actorines Oriole	3-6	365-2X	14388	711
s. Fairlawn Actorine's King		d. Greystone Charming Louise		
Greystone Charming Olivia	3-8	305-2X	9120	483
s. Caumsett Magnet		d. Greystone Princess Hope		
Greystone Arabian Haidee	2-5	351-2X	9996	470
s. Greystone Abdul		d. Greystone Northern Nickie		
Greystone Actorines Angela	2-5	305-2X	11412	545
s. Fairlawn Actorine's King		d. Greystone Princess Hope		
Greystone Jolly Daisy	2-5	305-2X	7658	394
s. McDonald F.rms Royal Trader		d. Greystone Charming Daisy		
Greystone Junior Trudie	2-4	305-2X	9778	443
s. Greystone Magnet		d. Greystone Magic Trudie		
Greystone Leaders Gypsy	2-3	305-2X	9185	503
s. McDonald Farms Pre Leader		d. Greystone Charming Gypsy		

VENIER, HENRY C., HIGH MEADOWS FARM, LAFAYETTE

Caumsett Indian Moonbeam	5-7	305-2X	8870	451
s. McDonald Farms Predictor		d. Caumsett Harbor Luna		
Caumsett Indian Stella	3-7	305-2X	10332	504
s. McDonald Farms Predictor		d. Caumsett Regal Pendant		
Caumsett Indian Constance	2-3	305-2X	8625	428
s. McDonald Farms Predictor		d. Caumsett Regal Claire		

WIGHTMAN, ALICE K., TARBELL GUERNSEY FARM, SMITHVILLE FLATS

Tarbell Radiant Elodie	12-2	305-2X	11712	432
s. Tarbell Farms Noble Leader		d. Tarbell Farms Peerless Elodie		
Tarbell Gallant Buttercup	11-0	305-2X	12060	586
s. McDonald Farms Tarbell		d. Tarbell Farms Peerless Babette		
Tarbell Princess Lavender	10-3	305-2X	14728	705
s. Woodacres Royal Nonpareil		d. Tarbell Peerless Lavender		
Tarbell Champion Aster	9-8	305-2X	13894	625
s. Tarbell Farms Double Champion		d. Tarbell Bright Aster		
Tarbell Champion Belinda	10-10	305-2X	10362	414
s. Tarbell Farms Double Champion		d. Tarbell Dauntless Belinda		
Tarbell Valroyal Enchantress	8-10	309-2X	10774	499
s. Tarbell Gallant Valroyal		d. Tarbell Peerless Enchantress		
Tarbell Gallant Mona Lisa	8-11	305-2X	13418	595
s. McDonald Farms Tarbell		d. Tarbell Regal Mona		
Tarbell Romulus Buttercup	8-10	305-2X	9819	485
s. Coldspring's Romulus' Anchor		d. Tarbell Farms Peerless Babette		
Tarbell Romulus Annabella	8-7	305-2X	10276	501
s. Coldspring's Romulus' Anchor		d. Tarbell Peerless Annabella		
Tarbell Countess Esther	7-7	365-2X	11757	534
s. Tarbell Romulus' Leader		d. Tarbell Queen Esther		
Tarbell Lady Estrella	7-3	305-2X	10455	508
s. Woodacres Royal Prince		d. Tarbell Champion Estrella		
Tarbell Princess Levanna	7-1	365-2X	13005	688
s. Woodacres Royal Nonpareil		d. Tarbell Romulus Levanna		
Tarbell Countess Lilac	6-1	305-2X	11906	614
s. Tarbell Romulus' Leader		d. Tarbell Farms Royal Lilac		
Tarbell Valroyal Margold	5-11	365-2X	11520	574
s. Tarbell Gallant Valroyal		d. Tarbell Romulus Margold		
Knaves Gretchen of N K	4-8	365-2X	11374	568
s. Basquaerie Majestic Knave		d. King's Gretchen of N. K.		
Knaves Damsel of N K	4-9	365-2X	10334	521
s. Basquaerie Majestic Knave		d. Colonel's Damsel of N. K.		
Tarbell Gallant Dewdrop	4-11	305-2X	10061	509
s. McDonald Farms Tarbell		d. Tarbell Champion Dewdrop		
Tarbell R G Lucia	4-8	305-2X	8146	423
s. Tarbell Romulus Gallant		d. Tarbell Champion Lucia		
Tarbell Gallant Dagmar	4-9	305-2X	11932	506
s. McDonald Farms Tarbell		d. Tarbell Radiant Dahlia		
Tarbell Brilliant Carole	4-9	305-2X	9448	443
s. Midview Beauty's Blaze		d. Tarbell Dauntless Carole		
Tarbell Gallant Queen Rose	4-8	305-2X	8807	443
s. McDonald Farms Tarbell		d. Tarbell Queen Rosalind		
Tarbell Romulus Sonia	4-6	305-2X	9351	472
s. Coldspring's Romulus' Anchor		d. Tarbell Gallant Sonia		
Tarbell Valroyal Lady Eula	4-6	305-2X	9609	486
s. Tarbell Gallant Valroyal		d. Tarbell Lady Eula		
Tarbell Lady Reva	4-6	305-2X	8712	428
s. Woodacres Royal Prince		d. Tarbell Peerless Reverie		
Tarbell Ideal Vision	4-6	305-2X	11243	543
s. Tarbell Romulus Lee		d. Tarbell Peerless Vision		
Tarbell Gallant Magnolia	4-5	305-2X	8051	421
s. McDonald Farms Tarbell		d. Tarbell Peerless Melinda		
Tarbell Senorita Buttercup	4-0	305-2X	10347	470
s. McDonald Farms Senior		d. Tarbell Gallant Buttercup		
Tarbell Gallant Rhea Mitzi	3-10	305-2X	9944	477
s. McDonald Farms Tarbell		d. Tarbell Romulus Rhea Mitzi		
Tarbell Romulus Winona	3-7	305-2X	10900	494
s. Coldspring's Romulus' Anchor		d. Tarbell Champion Winona		
Tarbell Nicki Lavender	3-5	365-2X	9298	485
s. Langwater Nick		d. Tarbell Regal Lavender		
Tarbell Larkspur	3-7	305-2X	11249	509
s. Fra-Mar Pharaoh		d. Tarbell Peerless Larkspur		
Tarbell Ladestha	3-4	305-2X	9819	536
s. McDonald Farms Pre Leader		d. Tarbell Romulus Ladestha		
Tarbell Fore Esther	3-3	305-2X	6900	399
s. Wyno Fore Brigadier		d. Tarbell Royalist Esther		
Tarbell Senorita Lenda	3-1	305-2X	10613	516
s. McDonald Farms Senior		d. Tarbell Champion Lenda		
Tarbell Brilliant Bluebonnie	2-6	305-2X	7506	418
s. Midview Beauty's Blaze		d. Tarbell Romulus Bluebonnet		
Tarbell Rival Vicki	2-5	305-2X	9211	512
s. McDonald Farms Rival Villager		d. Tarbell Valroyal Vicki		
Tarbell Gallant R Lenda	2-4	305-2X	7672	387
s. McDonald Farms Tarbell		d. Tarbell Romulus Lenda		
Tarbell Senorita Heloise	2-3	365-2X	9526	448
s. McDonald Farms Senior		d. Tarbell Peerless Heloise		
Tarbell Lancers B Lenda	2-2	365-2X	8948	431
s. Hominy Hill Lancer		d. Tarbell Brilliant Lenda		
Tarbell H R Winsome	2-5	305-2X	8016	435
s. Fairlawn Hornet's Rex		d. Tarbell Lady Winsome		
Tarbell Senorita Nona	2-2	365-2X	9911	459
s. McDonald Farms Senior		d. Tarbell Princess Nona		
Tarbell Lancers Wenonah	2-4	305-2X	8186	401
s. Hominy Hill Lancer		d. Tarbell Lady Wenonah		
Tarbell Fore Heliotrope	2-3	365-2X	10949	544
s. Wyno Fore Brigadier		d. Tarbell Valroyal Heliotrope		
Tarbell Gidonia	2-3	305-2X	7109	370
s. Tarbell Peerless Vanton		d. Tarbell Ideal Gidonia		
Tarbell Dagmar	2-3	305-2X	8731	386
s. Tarbell Peerless Vanton		d. Tarbell Gallant Dagmar		
Tarbell Reva	2-2	365-2X	8298	420
s. Tarbell Peerless Vanton		d. Tarbell Lady Reva		
Tarbell Rival Harmony	2-0	305-2X	8051	429
s. McDonald Farms Rival Villager		d. Tarbell Romulus Harmony		

YAKIMOFF, NATHAN, ESTATE, PINE HILL FARM, KATONAH

Pine Hill A Myra	3-2	305-2X	9696	461
s. Pine Hill Airmale		d. Osborne Hill Baron's Myra		

NORTH CAROLINA

BRADSHAW, A. H., OAKRIDGE FARM, VALDESE

Oakridge Counts Silverqueen	4-4	305-2X	9275	464
s. Precedent Hornet's Count		d. Oakridge's Daisy May		
Oakridge H Charlotte	3-6	305-2X	7818	422
s. Haddon's J. Hornet		d. Oakridge Count's Rossette		

BROWN, A. L., ESTATE, CLEAR SPRINGS FARM, CONCORD

Clear Springs Majestys Beauty	6-5	305-2X	9719	466
s. Riegeldale Emory's Majesty		d. Horse Shoe Conrad's Beauty		
Clear Springs Fashions Haze	4-4	305-2X	11973	549
s. Klondike Premost Fashioner		d. Clear Springs' Majesty's Alma		
Clear Springs Performers Pol	3-4	305-2X	9121	485
s. Clear Springs Peer's Performer		d. Clear Springs Leader's Polly		
Clear Springs Phils Cena	2-1	305-2X	6936	355
s. Clear Springs' Majesty's Phil		d. Clear Springs' Maxim A. Ceil		
Clear Springs Fashion Heiress	2-0	305-2X	7971	394
s. Klondike Premost Fashioner		d. Clear Springs' Queen Heiress		

CARR, HENRY C., GUERNSDEL FARM, CHAPEL HILL

McPherson Farms Ray Katie	8-1	305-2X	10779	547
s. Quail Roost Ray Bloom		d. McPherson Farms Caroline		
Guernsdel Princess Nonette	6-5	305-2X	11057	491
s. Croasdaile's Prince Rupert		d. Nick's Beauty		
Guernsdel Maxim Agate	5-2	305-2X	9234	447
s. Bournedale Maxim's Duke		d. Guernsdel Prince Ava		
Guernsdel Maxim Barbara	3-9	305-2X	10175	460
s. Bournedale Maxim's Duke		d. Guernsdel Princess Barbara		
Guernsdel Squires Vicountess	3-7	305-2X	10671	465
s. Guernsdel Prince Godfrey		d. Guernsdel Princess Vicountess		

FOX, FRANCES H. & HERBERT J., HILLANDALE FARM, DURHAM

Hillandale Rogers Glenna	3-5	305-3X	8802	468
s. Hillandale Maxim's Sir Roger		d. Hamhurst Danny Boy's Goldie		
Hillandale Baronets Emily	2-4	305-3X	8845	468
s. Quail Roost NoMax Baronet		d. Hillandale Roger's Elsie		

FOX, FRANCES H. & HERBERT J., CROASDAILE FARM, DURHAM

Croasdaile Emorys Adair	2-10	305-3X	9943	496
s. Croasdaile Landmark Emory		d. Croasdaile Ray Jo Ann		
Croasdaile Emorys Fonda	2-2	305-3X	8179	453
s. Croasdaile Landmark Emory		d. Croasdaile Princess Florine		

LANE, CLYDE HAPPY ACRE'S DAIRY FARM, BELVIDERE

Bayville Margaret Alva	4-1	305-2X	10297	547
s. Bournedale General Mars		d. Bayville Confident Allie		

McPHERSON, THOMAS R., MR. & MRS., McPHERSON FARMS, MEBANE

Flossie of Ruin Creek	8-4	305-2X	8763	438
s. King John of Ruin Creek		d. Crest Lucky Polly		
McPherson Farms Felixs Alma	3-1	305-2X	7991	398
s. Guernsdel Maxim Felix		d. McPherson Farms Ray Dolly		

PHTHISIC, McCOY, TYNER

Bayville Socute Odessa	4-4	305-2X	9169	448
s. Southampton Maxim		d. Hamhurst Noble Royal's Odelia		
Bayville Socute Reva	3-8	305-2X	13639	632
s. Southampton Maxim		d. Cesor Mirthful Reva		
Pine Grove Proud Virginia	3-5	289-2X	10647	584
s. Quail Roost Proud Traveler		d. Stroudcrest Virginia		
Pine Grove Beauty Vivian	3-4	295-2X	12053	528
s. Coldspring's B. R. Jasper		d. Benton's Excellent Vivian		

PINE STATE CREAMERY COMPANY, KILDAIRE FARM, CARY

Kildaires Lucille	5-7	305-2X	10068	467
s. Golden Grange Vigo		d. Kildaire's Floy		
Kildaires Millicent	5-1	305-2X	9765	487
s. Klondike Klimax		d. Kildaire's Harmony		
Kildaires Dandy Sable	2-5	305-2X	7068	371
s. Quail Roost Majesty Dandy		d. Kildaire's Mary		
Kildaires Comet Special	2-3	305-2X	7172	360
s. Quail Roost Max Comet		d. Kildaire's Cervine		
Kildaires Dandy Solitaire	2-3	305-2X	7670	381
s. Quail Roost Majesty Dandy		d. Kildaire's Harmony		
Kildaires Comet Standard	2-1	305-2X	7726	388
s. Quail Roost Max Comet		d. Kildaire's Freda		

RANDLE, J. C. & SONS, PINNACLE VIEW FARM, KINGS MOUNTAIN

Belmont View Travelers Mary	5-6	305-2X	10824	501
s. Shoal Falls Hypatia's Traveler		d. Belmont View Mary		
Sunrise Pinnacle Rosebud	4-7	305-2X	10387	516

s. Archdale Hollimaxim Charmer — d. Pinnacle View Charmer Rosebud
Pinnacle View Charmer Ettora 4-2 285-2X 9435 416
s. Klondike Premost Charmer — d. Karat's Eleanor
Pinnacle View Prince Poppy 2-9 287-2X 8021 375
s. Holliknoll Maxim Prince — d. Pinnacle View Sweepstake Pride
STOKES, E. S., GOLDPRINT FARM, LINWOOD
Allan Manor S May 6-2 305-2X 10541 540
s. McDonald Farms Speculator — d. Allan Manor Royalty's Molly

NORTH DAKOTA

NORTH DAKOTA AGRICULTURAL COLLEGE, FARGO
Nakota Terry Deon 2-0 305-2X 7173 356
s. Pine Ridge Terry — d. Nakota Monitor Ann Alyse

OHIO

ANDERSON, WILBUR & HANNA, W. W., URBANA
Mayflowers Honor Bright 7-11 303-2X 11169 513
s. Woodacres Royal Honor — d. Rebecca of Maple Villa
Squareacres M Celesta 3-2 300-2X 9420 485
s. Mayflower's H. Marksman — d. Mayflower's Honor Celeste
BOCKBRADER, RAYMOND, RAELYN FARMS, PEMBERVILLE
Raelyn Farms Princess 8-4 302-2X 9129 424
s. Sterlingold Count — d. Aigler Farm Starlet
BOLTON, CHARLES B., FRANCHESTER FARMS, WEST SALEM
Hanover Hill J Majesty 10-2 305-2X 11072 524
s. McDonald Farms Jason — d. Rosewald Foxy's Majesty
Tagalongs Free Bess 5-3 299-2X 11106 512
s. Franchester Free Sterling — d. Tagalong's Bess
Vallemar Nuggets Panetta 4-5 305-2X 11134 610
s. McDonald Farms Pre Nugget — d. Blakeford Panetta
Charmels Peers Fern 3-6 305-2X 8720 409
s. McDonald Farms High Noble Peer — d. Franchester Perky Dahlia
Langmore Noble Grace 2-11 305-2X 9948 413
s. Monterey Ladyship's Noble — d. Langmore Dominant Grace
Spencer Farm Dynamos Donnet 3-4 305-2X 10339 500
s. Spencer Farm Le Dynamo — d. Spencer Farm Olaf's Donnet
Franchester F K Maid 2-5 365-2X 10811 548
s. Franchester Free King — d. Lynworth Cora Maid
BOUTON, M. C. & SONS, KOKOSING FARMS, MOUNT VERNON
KoKosings H Cora 5-9 341-2X 9986 508
s. Green Meads Halley — d. KoKosing's Pre Cora
KoKosing Halleys Lue 4-3 318-2X 10206 436
s. Green Meads Halley — d. KoKosing Bright Lou
KoKosings Western Fanita 3-1 320-2X 9306 460
s. Western Glow C. F. Mainmast — d. KoKosing's H Deanna
FARNHAM, MEADE & SON, AL-PHINE GUERNSEY FARM, EDGERTON
Al Phine Stars Donelda 5-8 305-2X 11949 494
s. Franchester Free Wistar — d. Dinna of Al-Phine
Al Phine Stars Illa 4-7 305-2X 10984 566
s. Franchester Free Wistar — d. Birchwood's Illa 3d
Al Phine Stars Wilma 4-4 305-2X 13274 561
s. Franchester Free Wistar — d. Al-Phine Lad's Winona
Al Phine Stars Bonnie 4-4 305-2X 14124 646
s. Franchester Free Wistar — d. Fairfield Paragon's Bernice
Al Phine Bright Hattie 3-3 305-2X 11207 447
s. Franchester Bright Duke — d. Al-Phine L. Laddie Hazle
Al Phine Stars Dot 2-7 332-2X 9333 439
s. Franchester Free Wistar — d. Al-Phine Bright Dimples
Al Phine Stars Betty 2-3 365-2X 11229 495
s. Franchester Free Wistar — d. Fairfield Paragon's Bernice
Al Phine Char Nell 2-4 305-2X 9334 422
s. Al-Phine Bright Onward — d. Al-Phine Star's Nellie
FETTER, RUSSEL M. & SON, LOCUST HILL FARM, BIG PRAIRIE
Daisys Pansy of Hawkins Farm 3-2 365-2X 12310 527
s. Curtiss Candy Marie's Curtiss — d. Lorena Daisy of Hawkins Farm
Goldie Lulu of Hawkins Farm 2-6 305-2X 13103 555
s. Ideal's Wisnet — d. Bessie Goldie of Hawkins Farm
HANSEN, WALTER J. & SONS, PINE RIDGE FARM, BELLEVUE
Pine Ridge Mainmast Charming 2-9 305-2X 6974 473
s. Western Glow C. F. Mainmast — d. Pine Ridge Elberta's Ivy
Pine Ridge Diplomats Ruth 2-5 305-2X 7126 363
s. Mulhocaway Butterfat Diplomat — d. Pine Ridge Victor's Ruby
HAWKINS, JOHN W. & SON, JANDE GUERNSEY FARM, NEW WATERFORD
Jande Handy Violet 7-3 305-2X 14511 634
s. Franchester Handy Governor — d. Baron's Viola of P. D.
Jande Proud Rose 4-10 305-2X 10808 718
s. Jande Farm Radar — d. La'Bellevue Idol Pride
Jande Gay Cora 2-4 305-2X 6993 364
s. Franchester K. Premier — d. Jande Briar Rose
HEIFNER, GAIL, VILLA-WAY FARMS, SULLIVAN
Bosts Topsy Tulip 8-11 305-2X 12675 569
s. Raemelton Brilliant Lad — d. Walnut Valley Royal Topsy
Villa Way Pre Glamour 5-1 305-2X 9734 461
s. McDonald Farms Pre Officer — d. Villa-Way Ace's Gem
JONES, B. B. & FLOYD, SUMMITSTEAD'S FARM, BRINKHAVEN
Summitsteads Gene 6-8 309-2X 9109 481
s. Ideal's Whitcomb — d. Glenda Gene of Doll Homestead
Summitsteads Jeans Judy 4-3 365-2X 9776 485
s. Ideal's Daemon — d. Summitstead's Glenda's Jean
LINDLEY, LEROY C. & SMITH, GORDON F., SANDY-HILL FARM, HAMILTON
Sande-Hill Standbest Loraine 3-5 291-2X 10779 480
s. Ideal's Rosetta's Standbest — d. Opekasit Archer's Loraine
LOW, G. W. & D. W., MILLCREEK FARM, MARYSVILLE
Millcreeks Dorinthea 6-1 321-2X 10095 468
s. Welcome In Forward Duvaux — d. Millcreek's Gardenia
Millcreek Kathleen 5-7 305-2X 9964 434
s. Millcreek's Golden Knight — d. Millcreek's Doris
MARSH, CLYDE F. & DONALD C., MARSHLAND, NEW VIENNA
Marshland C Honey 5-1 305-2X 11017 428
s. Sun-Blest Farms Columbus — d. Lemira of Marshland
MEYERS, PHILIP M., PARK RIDGE FARM, CHILLICOTHE
Nu Maid Maureen 6-7 305-2X 9338 454
s. Hominy Hill Royal — d. St. Albans Grandee's Marqueen
Forest Park Jubilee Miss 3-9 305-2X 11254 455
s. Amberley Special's Jubilee — d. Mer-Don's Stella
NORRIS, A. O. & LUCILE, OMEGA FARM, WEST SALEM
O Kay Larrys Midge 3-7 305-2X 8259 428
Wey Acres Concentrate's Larry — d. Raemelton Corking May
Omega L P Starlet 2-1 305-2X 8603 384
s. Curtiss Candy Levity Curtiss — d. O-Kay Noble Sandra
Omega Maries Sparkle 2-1 305-2X 9206 432
s. Curtiss Candy Marie's Curtiss — d. O-Kay Larry's Sunshine
Omega G Saphire 2-0 305-2X 8588 412
s. Flying Horse Clarinet General — d. O-Kay Candy Sunset
Omega Larry Sadie 2-1 301-2X 7896 389
s. Wey Acres Concentrate's Larry — d. O-Kay C Sunlight
OELKER, HAROLD, OELKER FARM, URBANA
L Mayflowers Linda Lea 8-2 317-2X 10279 462
s. McDonald Farms King Lind — d. Commander's May of Glenview
Oelkers Grantley Star 4-6 296-2X 8028 440
s. McDonald Farms Grantley — d. Glenn Grove Star
OVERLY, DEAN G., GROVE FARM, MARYSVILLE
Grove Farm Kings Shirley 7-2 305-2X 9936 448
s. Lockshore Grove King — d. Grove Farm S. Sue
Grove Farm Royal Meryl 4-10 305-2X 11240 537
s. Grove Farm Beau's Royal — d. Grove Farm King's Melody
Grove Farm R Betty 4-9 281-2X 8772 409
s. Clearfield Noble's Remus — d. Grove Farm S. Beverly
Grove Farm L Jerri 2-1 305-2X 7092 357
s. Grove Farm Beau's Lord — d. Grove Farm Prince's Julia
Grove Farm Janice 2-0 305-2X 9974 456
s. Flying Horse Clarinet General — d. Grove Farm Janet
Grove Farm Joyce 2-1 274-2X 7860 373
s. Mulhocaway Butterfat Diplomat — d. Grove Farm King's Judy
PATTON, WILLIAM A., PATTONHOLM FARM, NEW LONDON
Pattonholm Clarinet Sheba 3-0 305-2X 11694 557
s. Flying Horse Clarinet General — d. Pattonholm Valor's Sharon
PHILLIPS, CHARLES C. & SONS, MOUNT VERNON
Phillipss Masterpiece Pam 4-5 305-2X 9759 459
s. Penn Villa's Masterpiece — d. Carnival Pansy
RIEHL, ELMER J., ELMBETH FARM, CANFIELD
Elmbeth P Breeze 4-5 305-2X 9904 426
s. Franchester P. Champion — d. Elmbeth G. Lucky Cristy
RINEHART, E. JAY & L. V., RINELAND MANOR, GALION
Smith Farms Lively Bea 8-3 305-2X 9412 441
s. McBride's Brilliant Lively Lad — d. Smith Farms L. Betsie
Woodlark Levity Daisy 7-1 365-2X 11742 578
s. Wey Acres Levity Dynamo — d. Arrus Country Flower
Rineland Manor Rexs Starling 5-0 305-2X 8934 475
s. Villa-Way Ace's Rex — d. Rineland Manor Bright Star
ROUSH, EDSON, LOCUST GROVE FARMS, RACINE
Locust Grove Flicker 5-7 365-2X 13686 631
s. Jaebardale Forward's Arnold — d. Locust Grove Phillys C
Crescent Lake Camilla 4-1 302-2X 8223 442
s. Wilgorlan Farms Herald — d. Franchester Country Camellia
Locust Grove Tippie L 2-0 365-2X 10162 515
s. Wilgorlan Farms Lieutenant — d. Locust Grove Teresa F. P.
SHOEMAKE, W. A. & A. R., SHOEMAKE GUERNSEY FARMS, DAYTON
Wilburetta Lovely 8-4 305-2X 10955 530
s. Coronation Fortune — d. Jewel of Weneeda
Wilburetta Miriam 6-5 296-2X 10277 505
s. McDonald Farms Robin Hood — d. Wilburetta Naomi
SPRINKLE, CARL A., WAYWEST FARM, SULLIVAN
Way West Jerry 7-2 305-2X 9042 432
s. Pine Manor Royal Paragon — d. Five Points Magnus
TREASE, D. H., MAPLE SHADE FARM, UPPER SANDUSKY
Maple Shades Kathy 5-10 305-2X 10287 482
s. Caumsett Osiris — d. Littlebrook's Butterfat Leah
Tagalong's Gertrude 3-10 305-2X 9723 445
s. Franchester Mystic Standard — d. Tagalong's Gracious
WACHTEL, FLOYD, SPRING WALK FARM, BIG PRAIRIE
Bettys Lady of Spring Walk 4-11 305-2X 10146 462
s. Riegeldale Maxim's Hector — d. Spring Walk Betty
Katys Abbie of Hawkins Farm 3-7 300-2X 8594 424
s. Curtiss Candy Levity Curtiss — d. Daisy's Katy of Hawkins Farm
Bettys Taffy of Spring Walk 2-10 305-2X 9658 445
s. Franchester F. Marshall — d. Spring Walk Betty
Spring Walk Floras Mary 2-9 305-2X 8216 382
s. Franchester F. Marshall — d. Spring Walk Flora
Flossies Melba of Spring Walk 2-6 305-2X 9376 425
s. Franchester F. Marshall — d. Spring Walk Flossie
Spring Walk Lillies Ella 2-5 305-2X 11186 540
s. Franchester F. Marshall — d. Spring Walk Lillie
Spring Walk Lucys Candy 2-1 305-2X 7609 366
s. Curtiss Candy Master Curtiss — d. Phylin's Lucy of Spring Walk
WALTZ, MABEL & OLIN L., FREELANDS FARMS, COLUMBUS GROVE
Freelands Levity Portia 9-1 305-2X 12311 560
s. Raemelton Levity Carlos — d. Freelands Content
Freelands Levity Rebecca 7-9 305-2X 12303 541
s. Raemelton Levity Carlos — d. Freelands Marigold
Freelands Sentry Dora 6-2 305-2X 12671 596
s. Raemelton Sentry Hildiemaid — d. Freelands Levity Blossom
Freelands Sentry Beth 5-4 305-2X 11845 520
s. Raemelton Sentry Hildiemaid — d. Freelands Levity Mary Beth
Freelands Patsy 3-5 305-2X 8272 462
s. Antietam Royal Steadfast — d. Freelands Annie Laurie
Freelands Chums Cindy 3-4 323-2X 10285 471
s. Hildiemaid Chum's Jim — d. Freelands Sentry Connie
Freelands Poteet 2-2 305-2X 9425 471
s. Flying Horse Clarinet General — d. Freelands Buttercup
WEAVER, CLARK A., SAN-MOR FARM, PEMBERVILLE
San Mors H F Janet 3-4 305-2X 9481 577
s. Milmoore's Heir's Fearless — d. San-Mor's F. Janice
WEHR, WADE N., BELLE VISTA FARM, NORTH LIMA
Conora Empress Ilda 2-9 305-2X 9172 518
s. Kenmar Hills Emperor Jim — d. Conora King's Iola

KEEP YOUR REGISTRATIONS UP-TO-DATE

WIDMAN, R. E. & N. J. FAMILIES, POMONA ACRES, FREMONT
Pomona Acres Kings Roxy 3-3 305-2X 8850 432
s. Wilgorlan Farms Noble King d. Pomona Acres Toni
Pomona Acres Kings Candy 3-1 305-2X 9441 458
s. Wilgorlan Farms Noble King d. Pomona Acres Gay Colleen
Pomona Acres C Nina 2-2 305-2X 8443 390
s. Hill Girt Baron's Cherub d. Pomona Acres King's Nira
ZIEGLER, H. J. & SONS, FIRESIDE FARM, REPUBLIC
Guerndot Ritas Donna 8-4 305-2X 10963 587
s. McDonald Farms King Krabell d. Guerndot Rita

OKLAHOMA

GONTERMAN, RAY, PONCA CITY
Ren Robs Lababe 11-2 305-2X 11700 473
s. Merle's Dixie Ann's Jarbo d. Cotton's Laddie's Lababe
MUNGLE, J. JENE, MUNGLE'S DAIRY, ATOKA
Mungles Husky H Rosie 4-6 305-2X 10634 501
s. Gaylord Honor's Fortune d. Mungle's Husky Rosie
Mungles Husky Queen May 3-11 305-2X 9618 407
s. Gaylord Honor's Fortune d. Mungle's Queen May

OREGON

ALLEN, LAWRENCE, SUNNYCREST FARM, BEND
Shiloah Annabelle 5-10 365-2X 13195 652
s. Retedale Levity King d. Bonnibell Ada
Shiloah Proud Betty 8-9 286-2X 7936 429
s. Sterlingold Pilot d. Babe's Betty
Sunnycrest Phyls Nina 1-10 365-2X 9311 476
s. Idacrest B. Phylbert d. Sunnycrest Ideals Nella
Sunnycrest Generals Glow 1-10 365-2X 12558 517
s. Western Glow Clara's General d. Shiloah Dorene
Sunnycrest Phyl Dahlia 1-11 357-2X 9414 459
s. Idacrest B. Phylbert d. Sunnycrest Honey's Donna
Sunnycrest Sandy Frances 3-2 328-2X 10824 670
s. Matapa Champion Sandy d. Shiloah Proud Fancy
ALLEN, ORVILLE C., CRESWELL
Jones of Twin Fir Acres 3-7 280-2X 10663 454
s. Cla-ore Knight's Jon d. Famous of Twin Fir Acres
JOSI, ERNEST & CARL, CLAIRMONT FARMS, OREGON CITY
Clairmont PR Hopeful 5-7 305-2X 8650 507
s. Clairmont Pride's Royal d. Clairmont Hope
LEUTHOLD, HANS, WILSONA FARMS, TILLAMOOK
Wilsona Tinkle Janie 4-11 312-2X 9396 594
s. Wandamere Tinkle's Royal d. Jean of Tillamook Meadows
Wilsona M P Mayette 2-2 303-2X 8607 424
s. Graysmarsh Prince Masterpiece d. Wilsona Farms Musette
NELSON, P. K., CLOVERLAWN GUERNSEY FARM, MEDFORD
Rachel of Retedale 7-1 365-2X 12788 627
s. Bonnibell Quito d. Rosette of Retedale
OLSON, ALFRED, ASTORIA
Mell O Falls Venus 4-0 305-2X 11087 518
s. Tri-Top Bonney Knight d. Myrula Douglas' Violet
Mell O Falls Susie 3-10 305-2X 10609 508
s. Cla-ore Knight's Jon d. Myrula Phillip's Sadie
OREGON STATE COLLEGE, ASTORIA
Tideland Lads Ardene 8-8 365-2X 12599 739
s. Wandamere Bettina's Lad d. Tideland Ardith
RUDAT, FRED, JR., CLA-ORE FARM, BROWNSMEAD
Vanher Johns Lulu 3-7 305-2X 10159 510
s. Bonnibell John Doe d. Retedale Louise's Lou
Cla-Ore Joses Buttercup 2-2 360-2X 9944 539
s. Cla-ore Masher's Jose d. Cla-ore Knight's Beatrice
Tideland Ludlows Hope 2-5 355-2X 9379 538
s. Cla-ore Knight's Ludlow d. Tideland Lad's Hedda
SELANDER, GUSTAVE & SONS, ALDER-DELL GUERNSEYS, SHERWOOD
Genevas Pride of Alder Dell 3-10 305-2X 9486 451
s. Ingleside Pride d. Geneva of Alder-Dell 2d

PENNSYLVANIA

BRYAN, PAUL S., WHITEBRY FARM, PERKASIE
Whitebry Roxette 2-4 333-2X 8611 448
s. Curtiss Candy Fabron d. Chattel's Roxie
BUSH, ALVIN R., ESTATE, WYNO FARMS, MUNCY
Wandamere Bonds Helena 6-0 305-2X 14385 618
s. Wandamere Anson's Bond d. Fairlawn Actor's Helena
Wyno Saints Sequel 3-5 305-2X 10379 568
s. Wyno Beau's Saint d. Goodleigh Consort Sequinn
HANK, HARRY, LONE OAK FARM, MONONGAHELA
Lone Oak Real Bee 3-1 305-2X 10130 454
s. Lone Oak Reliance d. Lone Oak Royal Bee
LIEB, GEORGE C., LIEBLUND FARM, STILLWATER
Leeside Southern Vidette 9-3 305-2X 7931 431
s. Sterlingold Premier d. Leeside Champion Vida's Twin
Maple Lane Supreme Lorna 6-10 305-2X 12631 573
s. Hominy Hill Supreme d. Gardenville Autocrat's Leeda
McDonald Farms Odessas Zoann 2-2 305-2X 11212 547
s. McDonald Farms Pre Odessa d. McDonald Farms Jolly Verena
QUERIPEL, WARREN & LEEDOM, NORMAN, NORREN FARM, NEW HOPE
Maple Lane Supremes Brenda 7-4 344-2X 10120 504
s. Hominy Hill Supreme d. Maple Lane H. Betty
Maple Lane M Wendy 6-4 363-2X 12447 605
s. Gardenville Supreme's Mark d. Maple Lane H. Wanda
Maple Lane V Leeda 3-0 365-2X 10756 523
s. Lake Louise Rose Valiant d. Maple Lane Supreme Lorna
SMITH, R. W. & BROTHERS, HOLLIDAYSBURG
Romers Royal Fay 3-5 305-2X 8524 413
s. Antietam Royal Romer d. John's Royal May
Phils Royal Marcella 2-11 275-2X 8808 419
s. Hillside Phil's King d. Romer's Royal Carroll
Johns Royal Martha 2-11 278-2X 8317 383
s. Romer's Royal John d. Prince's Royal Carrie
Phils Royal Nan 2-0 282-2X 8684 374
s. Hillside Phil's King d. Romer's Royal Rose
STEWART, EARL, SPRING GROVE FARM, BELLE VERNON
Spring Grove C Charleen 2-3 361-2X 10961 507
s. Langwater Caesar d. Spring Grove Honor Charlotte
SUCCOP, W. G. & GLADYS D., ROLLING MEADOW FARM, RENFREW
Wandamere C Bess 5-8 305-2X 9987 485
s. Wandamere Correction d. Cliff Dell's Bonny Bess
Rolling Meadow Duchess M 3-9 305-2X 8635 410
s. McDonald Farms Pre Majesty d. Windy Hill Farms Madaline
Rolling Meadow Dairy Maid M 3-2 305-2X 8763 411
s. McDonald Farms Pre Majesty d. Sterling Gypsy Maid
SUTLIFF, ALVIN C., YOCLIFF FARM, BENTON
Yocliff Cappie 12-3 305-2X 9759 477
s. McDonald Farms Armistice d. Willowmere Capricious
Yocliff Eva Metta 8-4 305-2X 9592 438
s. McDonald Farms Evolution d. Blossom's Bright Magnetta
Yocliff Sons Starglo 7-11 305-2X 11084 473
s. Yocliff Evolution's Son d. Yocliff Evolution's Starbright
Yocliff Fore Rosa 2-3 305-2X 8165 368
s. McDonald Farms Fore Obligator d. Yocliff Evo. Rosalie
Yocliff Fore Jean 2-1 305-2X 8225 398
s. McDonald Farms Fore Obligator d. Yocliff Jannetta
THAYER, ALEXANDER D., GWYNLLAN FARM, GWYNEDD VALLEY
Gwynllan Vagabond Elaine 9-7 305-2X 9366 423
s. Antietam Vagabond d. Coldspring's Beauty's Elaine
Lake Louise Dolly May 3-7 305-2X 8450 433
s. Lake Louise May Rose King d. Crown Supreme's Dimple
Gwynllan Emorys Clara 2-11 305-2X 8010 394
s. Gwynllan King Emory d. Gwynllan King's Clara
Gwynllan Kings Fashion 2-10 305-2X 8532 381
s. Namreg Coronation King d. Gwynllan V. Fashion
Gwynllan Emorys Gracie 2-8 305-2X 7021 372
s. Gwynllan King Emory d. Gwynllan Bond's Gracie
Gwynllan Bonds Royal Monaca 2-3 305-2X 8110 411
s. Gwynllan High Bond d. Gwynllan Royal Monaca

RHODE ISLAND

CLARK, GEORGE P. & VERA J., HORSE SHOE FALLS FARM, SHANNOCK
Horse Shoe Monarchs Precise 8-2 305-2X 10428 575
s. Gardenville King's Monarch d. Horse Shoe Pioneer's Precious
Horse Shoe P Jolijet 6-8 305-2X 10910 569
s. Horse Shoe Conrad's Pioneer d. Horse Shoe Joy
Langwater Abbie 6-6 305-2X 8383 461
s. Langwater Acme d. Langwater Alma 2d
Horse Shoe C Delight 3-1 305-2X 10156 471
s. Horse Shoe Golden Capital d. Horse Shoe S Design

SOUTH DAKOTA

MENTOR FARMS, VOLGA
Mentor Levity Electa Rose 4-6 305-2X 7952 425
s. Wey Acres De Luxe's Gerry d. Mentor Electa Rose
Mentor Levity Countess Electa 2-2 305-2X 7758 361
s. Wey Acres De Luxe's Gerry d. Mentor Countess Electa
Mentor Levity Grenadier Babe 2-2 305-2X 8772 388
s. Wey Acres De Luxe's Gerry d. Mentor Grenadier Babe

TENNESSEE

BOYD, COUNT R., III, SUNNY MEADOWS FARM, NASHVILLE
Sunny Meadows Princes Flo 2-4 305-2X 7087 364
s. Sargeant Farms La Noce Prince d. Myrtlewood's Fern
LANGFORD, L. C., LANGFORD'S HERMITAGE VIEW FARM, HERMITAGE
Walker Farms Piper Melinda 6-11 365-2X 10725 560
s. Flying Horse Royal Piper d. Fairlawn Performer's Melody
Hamilton County Carolyn 6-10 305-2X 8777 440
s. Hamilton County Noble Prince d. Hamilton County Lady Linda
Hermitage View S Helga 5-1 305-2X 10429 535
s. Fairlawn K. Senator d. Hermitage View Red Goldie
Hermitage View S Suanne 4-10 354-2X 11444 615
s. Fairlawn K. Senator d. Primrose Farm Sue
Dolly Flame 8-9 365-2X 12137 538
s. Pondale's Memory d. Corsican's Frances Dolly
Berea Challengers Lady Jane 2-9 305-2X 8573 441
s. King Challenger of Annville d. Berea Rocklands Duchess

TEXAS

McCURDY, E. J., JR., BROAD VALLEY GUERNSEY FARM, FORT WORTH
Flo Rays Clarice 6-3 305-2X 9893 462
s. Gardenville King Lee d. King Don's Clarissa
Broad Valley Alert Sable 2-11 305-2X 11636 485
s. Hominy Hill R. K. Albert d. Mulhocaway Lovely Sable

WASHINGTON

JOHNSON, JOSEPH L., THREE ACES GUERNSEY FARM, LYNDEN
Three Aces Bernices Bett 8-5 305-2X 11581 559
s. Three Ace's King's Blaise d. Mapleview Bernice
Three Aces Valiants Candee 6-6 305-2X 10788 589
s. Sullivan Valley Farms Valiant d. Three Aces King's Joan
Three Aces Conquest Merieve 4-11 305-2X 13139 571
s. Valley Pride's Conquest d. Three Ace's Valiants Sharon
Three Aces Gollys Trudie 6-5 305-2X 11974 557
s. Three Ace's Simone's Van Snort d. Three Ace's Grace's Golly
LARSON, W. D., DUGETH FARM, EAST STANWOOD
Dugeth Minervas Marge 2-2 305-2X 10632 484
s. Cedarcroft Master's Sweepstake d. Cedarhome Molly's Minerva
LOVGREEN, JOHN E., CLAIRE HAVEN GUERNSEYS, EAST STANWOOD
Claire Haven Busters Elinore 10-3 305-2X 10799 507
s. Kiona P. Buster d. Chief's Emley of Golden West
Claire Haven Elmer Ingrid 6-4 272-2X 9931 481

Regular Registration, Like Continuous Testing, Makes Your Guernseys Worth More . . .

s. Claire Haven Derel Elmer		d. Claire Haven Pedro's Ila May			
Claire Haven Marmion Pansy	5-2	305-2X	10217	540	
s. Rozelyn Eldee Marmion		d. Claire Haven Derel Peggy			
Claire Haven Favorite Elf	3-2	305-2X	11820	634	
s. Cedarcroft Pilot's Favorite		d. Claire Haven Buster's Elinore			
Claire Haven Favorite Phylba	2-5	305-2X	10168	573	
s. Cedarcroft Pilot's Favorite		d. Claire Haven Derel Phyllis			
REHM, FRED & SON, GOLDEN TERRA GUERNSEYS, LYNDEN					
Carrie of Grand View	8-3	365-2X	12244	607	
s. Revilo Daisy's Duke		d. Junie of Grand View			
RIETMAN, JOHN, LYNDEN					
North Gate Doreenas Dolene	4-3	305-2X	8243	448	
s. Wyno Beau's The Dean		d. Marylen's Doreena Belle			
North Gate Rancheros Honey	4-1	303-2X	9347	450	
s. Ideal's Jewel's Ranchero		d. Joan Hope of Grand View			
North Gate Prims Primrose	2-9	305-2X	8169	392	
s. Curtiss Candy Vanity Curtiss		d. North Gate Ranchero's Prim			
North Gate Rancheros Beanie	2-7	297-2X	9260	414	
s. Ideal's Jewel's Ranchero		d. North Gate Betty's Bea			
STAUFFER, IRA, VALMARK GUERNSEY FARM, LYNDEN					
Aldercrest Buttercup	8-6	365-2X	13053	707	
s. Flying Horse Master's Governor		d. Aldercrest Boots			
Valmark Mistress Doris	4-1	271-2X	7992	415	
s. Cedarcroft Master's Leonides		d. Dorene of Valmark			
Valmark M Dora	3-0	285-2X	9546	417	
s. Noble Monarch of Valmark		d. Dorene of Valmark			
Valmark Lucky Queenetta	2-3	305-2X	8215	425	
s. Cedarcroft Promise's Lucky		d. Patsy Ann of Valmark			

WEST VIRGINIA

DAVISSON, B. M. & JOHN B., DAVISSON FARMS, JANE LEW				
Davisson Farms Marilyn	7-0	305-2X	11430	591
s. McDonald Farms Le Plutocrat		d. Davisson Farms Merriment		
Davisson Farms Royal Imogene	2-5	299-2X	7599	382
s. McDonald Farms Royal Vernon		d. Davisson Farms Karen		

WISCONSIN

SHERBURNE, V. K., SHERBURNE PRAIRIE FARM, RUSK				
Sherburne Prairie Queen Sue	2-9	305-2X	10575	455
s. Rosebud Farm Mc Regal		d. Sherburne Prairie Proud Sue		
Sherburne Prairie Le Ann	2-4	305-2X	8959	450
s. Sherburne Prairie B. Leader		d. Sherburne Prairie Nada		

YOU, TOO, CAN SCORE!

IF YOU PUT YOUR HERD ON OFFICIAL TEST

DO IT TODAY!

You're way ahead when you place your Guernsey herd on official test with The American Guernsey Cattle Club.

THE AMERICAN GUERNSEY CATTLE CLUB
PETERBOROUGH, NEW HAMPSHIRE

THE MORE WE STUDY THE STAR DAUGHTERS, THE MORE CONVINCED WE ARE THAT WE MADE A WISE CHOICE IN SELECTING HIM FOR USE BY OUR MEMBERS

G—104 **Wilgorlan Farms King's STAR**

27 classified daus. av. 84.3
4th BBC Production Comparison—1959
(In 5 herds in 2 states)

26 prs. daus. 31 recs.	10001	5.1	512
dams 69 recs.	10439	4.8	499
	—438	+.3	+13
No. of daus. above dams	12	21	17

Sire: **Gardenville Coronation King**
69 classified daus. av. 84.7
5 Excellent, 31 VG, 26 D, 4 A, 3 F
AGCC SUMMARY—1956
80 AR-HIR daus.—139 recs.—av. on M.E.
305d 2x 9281 5.3 490
106 AR-HIR daus.—218 recs.—Actual av.
97r 3x 2—5 3344 11372 5.3 602
121r 2x 4—5 315d 8326 5.2 435

Dam: **Chinquapin Starling** (VG 3 times)
5— 365C 3x 14733 5.1 747 AR
6— 365 3x 14597 5.1 743 AR
8— 305C 3x 10773 5.2 560 AR

Dam of:
Wilgorlan Farms Starlight (VG)
5— 365 2x 14962 5.1 762 AR
Wilgorlan Farms Shirley (VG—Jr3; D—Sr4)
3—9 365C 2x 11283 5.3 660 AR
Wilgorlan Farms Queenie
Sr2 365C 3x 12366 5.0 624 AR

These 6 STAR daughters reflect the stretch, scale and good legs that G-104 STAR transmits.

Valley Set Stars Linda
Very Good '57 '58 '59 (85.5)
2—7 365 2x 12226 669 HIR
3—10 240 2x 9449 467 HIR

Valley Set Stars Althea
Excellent '59 (91)
2—3 365 2x 11276 571 HIR

Valley Set Stars Nina
Very Good '59 (86)
2—1 365 2x 9298 508 HIR
3—4 307 2x 8318 487 HIR

Valley Set Stars Nila
Very Good '57 '59 (87.5)
Classified Excellent in Rump

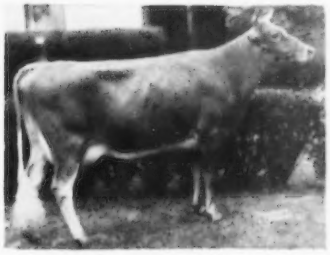

Valley Set Star's Pearlette (VG—3y)
2—1 365 2x 8869 6.0 537 HIR
Willow Spring Vera (VG)
2—8 365 2x 13172 4.9 643 HIR
At Otis Weaver's, Goshen, Indiana

Another daughter, Valley Set Star's Luxury, sold in Green Meadow Sale to F. W. McCann and Joseph Adams, Golden Harvest Farm, Bridgewater, Conn., for $1,100.

We sincerely appreciate the opportunity that Valley Set Farm has given us in extending the influence of this outstanding sire.

G-104 STAR has improved size, scale, stretch and legs which have strong bone. The udders are the right kind, too. We expect him to work best on the shorter, thicker kind of a cow.

VISITORS WELCOME EVERY DAY

BADGER BREEDERS COOPERATIVE

SHAWANO — Phone LAkeview 6-2141 — WISCONSIN

LANGWATER FARM COMPLETE DISPERSAL

120 HEAD — 12 Bulls, 56 Cows, 22 Bred Heifers, 30 Open Heifers

Saturday, May 21, 1960, at the Farm, North Easton, Massachusetts

Est. John S. Ames, Owner — Joseph Nagle, Herdsman — F. C. Shaw, Manager

Telephone CEdar 8-3041

The Langwater herd today is in one of the highest degrees of excellence of its history. There are many outstanding young cows and heifers with more depth of breeding back of them than is available in any herd in the country. Langwater has for over fifty years been the most noted source for seed stock in Guernsey breeding, and we prophesy that the animals that go out from this dispersal will do as much to write breed history as any in the past.

A Father—Son Combination — Both Are Siring Exceptional Quality, Extreme Dairy Character And Style.

LANGWATER IDEAL . . . Born June 25, 1953

Sire: **Ideal's Standbest,** when summarized 41 daus., 53 rec. av. 11465 M, 601 F, 305—2x—M.E., 14th highest summarized sire of the breed for fat. He is the sire of Ideal's Standbest Dot (E '51), *17737—901—Sr2—365C—3x, she dam of Langwater Dot, Excellent 3 times, a National Class Leader with *22805—*961—6yrs—305—3x (1st for milk, 7th for fat). She has another record of *20804—947—Sr3—365—3x.

His Dam (E)

Langwater Admiration ($13,000)
Excellent 4 times
12895—613—Jr2—365C—3x
14072—616—Sr4—365C—3x
15868—728—5yrs—365—3x
3 PR sons, 1 tested daughter at Windy Hill Farms.

His Dam's Dam (VG)

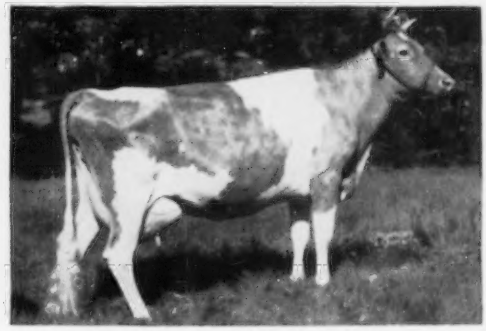

Patrician Girl of The Glen ($5,800)
Very Good '48
15511—748—Sr3—365—3x
21493—986—7yrs—365C—3x
3 PR sons, 1 tested daughter

IDEAL is siring PRODUCTION . . . All tested daughters at Langwater have made over 13,000 lbs. milk as 2-year-olds. His first five daughters average 12791 lbs. milk, 647 lbs. fat as two-year-olds.

There will be 24 daughters, 3 sons by IDEAL in the sale.

LANGWATER NICKELPLATE . . . Born February 1, 1956

A son of **Langwater Ideal** (see above). The dam of Nickelplate has as much style, dairy character and quality as any cow. The Nickelplate calves are showing this inheritance. **There will be 6 daughters, 2 sons in the sale, and you will be impressed by their long necks, clean-cut sharpness with great dairy character.**

His Dam (VG)

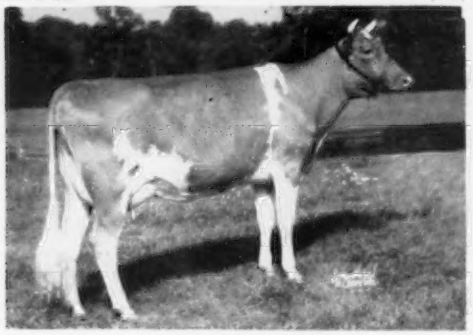

(taken as a 2-year-old)

Langwater Nicollette, VG
Born October 13, 1953
15013—749—Jr4—365—3x
13020—662—Jr2—365—3x

She is by Charlescote Langwater Nick, owned jointly with Charlescote. Nicollette is also the dam of a son and a daughter by Langwater Supreme, that will be in the sale. She was bred November 27, 1959 to Supreme.

His Dam's Dam (E)

Kenmar Hills Countess Sheba
Born March 21, 1943
E '48 '49 '50 '57 '59 (at 16 years of age)
13258—794—6yrs—365—3x
12742—723—Sr3—365C—3x
2 PR sons, 5 tested daughters

There are 12 female descendants in the herd, also one son and two grandsons. A son, born July 1, 1959, is by Nickelplate and brings in a double cross to this great family. Sheba was bred January 17, 1960 to Langwater Supreme.

Herd Federal Accredited No. 78201 Mass. Abortion Free No. 116

Entirely Vaccinated

Sale Managed by THE MERRYMAN COMPANY - - Sparks, Maryland